



Air Temperature Results (Degrees Fahrenheit) FY 08-09

10/19/2009

Sample Site ID	October 08	November 08	December 08	January 09	February 09	March 09	April 09	July 09	August 09
Tar Creek	63.00	51.00	56.00	22.00	50.00	70.00	60.00	79.00	84.00
Little Elm Creek	61.00	50.00	56.00	22.00	50.00	69.00		77.00	82.00
Neosho River Site 1	63.00	51.00	57.00	23.00	50.00	70.00		79.00	85.00
Neosho River Site 2	60.00	50.00	55.00	21.00	50.00	68.00	57.00	74.00	80.00
Spring River Site 1	60.00	50.00	54.00	19.00	50.00	68.00	56.00	74.00	78.00
Spring River Site 2	60.00	50.00	55.00	21.00	50.00	68.00	57.00	76.00	81.00

Samples were not collected in May, June, or September 2009 due to Rain / flooding.

Ottawa Tribe of Oklahoma
Environmental Department
10 N 69 A
Miami, OK 74354
918-541-1902

Air Temperature (Degrees Fahrenheit) FY 08-09

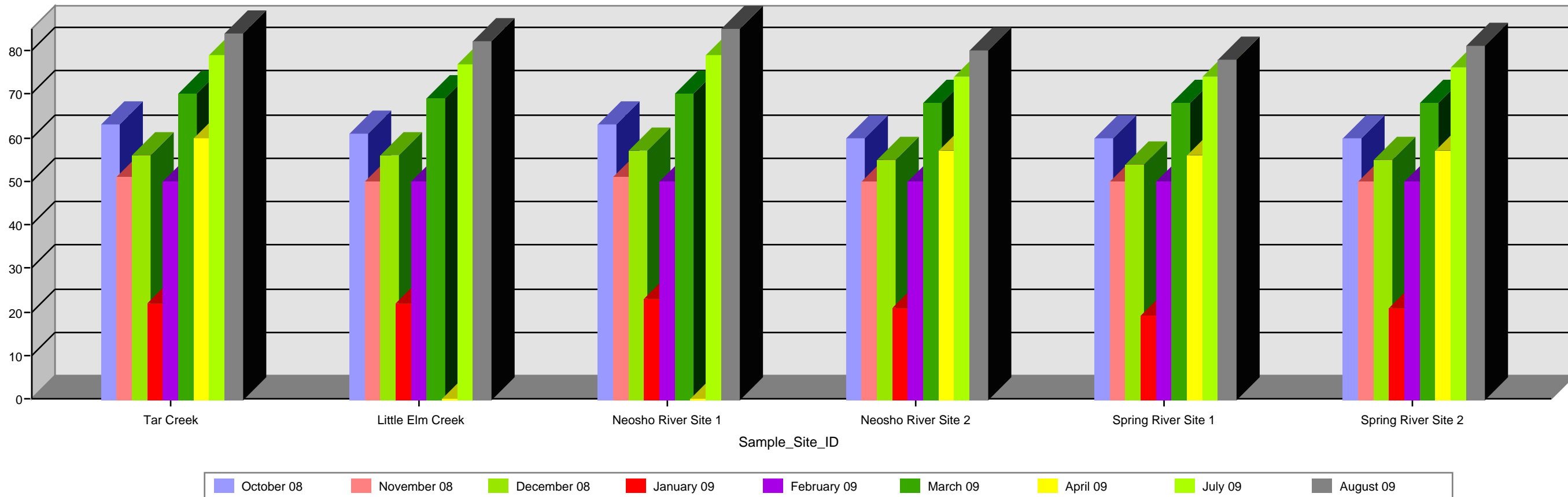

Samples were not collected in May, June, or September 2009 due to Ran / flooding.

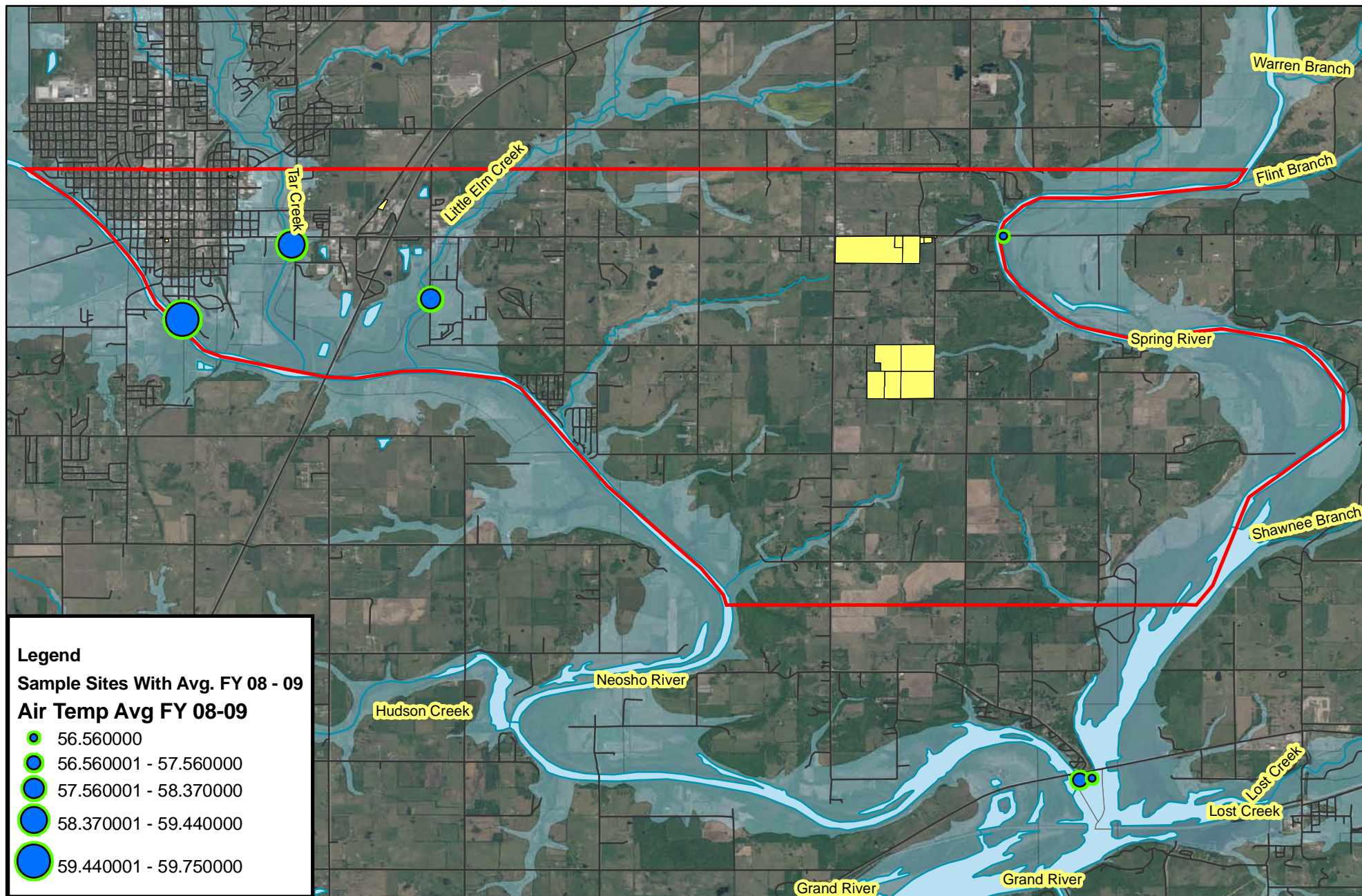

Air Temperature (Degrees F) FY 2008 - 2009 Average

0 445 890 1,780 2,670 3,560 Meters

Ottawa Tribe of Oklahoma
Environmental Department



Disclaimer: The Ottawa Tribe of Oklahoma makes no warranty for fitness of use for a particular purpose, express or implied, with respect to this map product. Every reasonable effort has been made to assure the accuracy of the maps and data provided nevertheless, some information may not be accurate. Any user of this map product accepts its faults and assumes all responsibility for the use thereof, and further agrees to hold the Ottawa Tribe harmless from and against any damage, loss or liability.



Contact Information

Drawn By: Lori Bailey

Phone: 918-541-1902

Date: October 12, 2009



Water Temperature (Degrees Celsius) FY 08-09

10/19/2009

Sample Site ID	October 08	November 08	December 08	January 09	February 09	March 09	April 09	July 09	August 09
Tar Creek	18.88	11.10	6.96	2.32	7.70	16.44	16.25	26.08	25.82
Little Elm Creek	18.86	11.08	6.93	1.04	7.23	15.77		27.13	25.30
Neosho River Site 1	19.95	10.53	5.51	1.81	7.94	15.85		8.87	30.41
Neosho River Site 2	20.12	10.40	5.80	1.83	8.20	15.37	14.29	28.90	29.05
Spring River Site 1	19.24	11.68	6.16	2.70	8.36	15.73	14.36	29.06	27.82
Spring River Site 2	20.07	11.60	6.22	4.28	8.26	15.61	16.84	29.69	30.04

Samples were not collected in May, June, or September 2009 due to Rain / flooding.

Ottawa Tribe of Oklahoma
Environmental Department
10 N 69 A
Miami, OK 74354
918-541-1902

Water Temperature (Degrees Celsius) FY 08-09

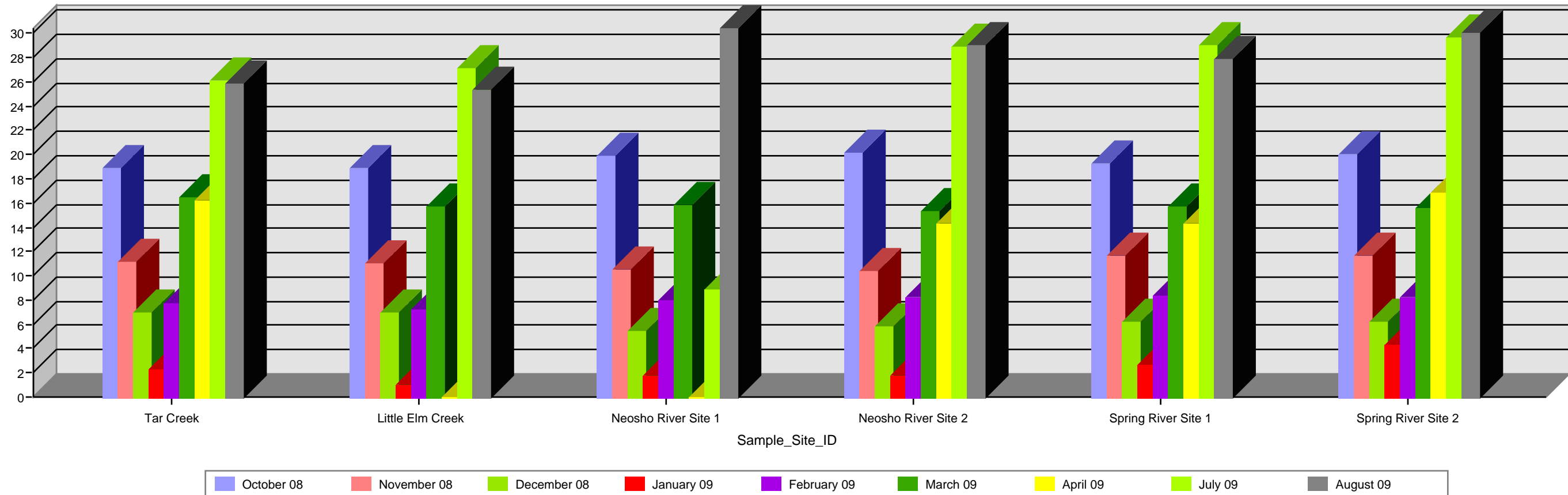

Samples were not collected in May, June, or September 2009 due to Ran / flooding.

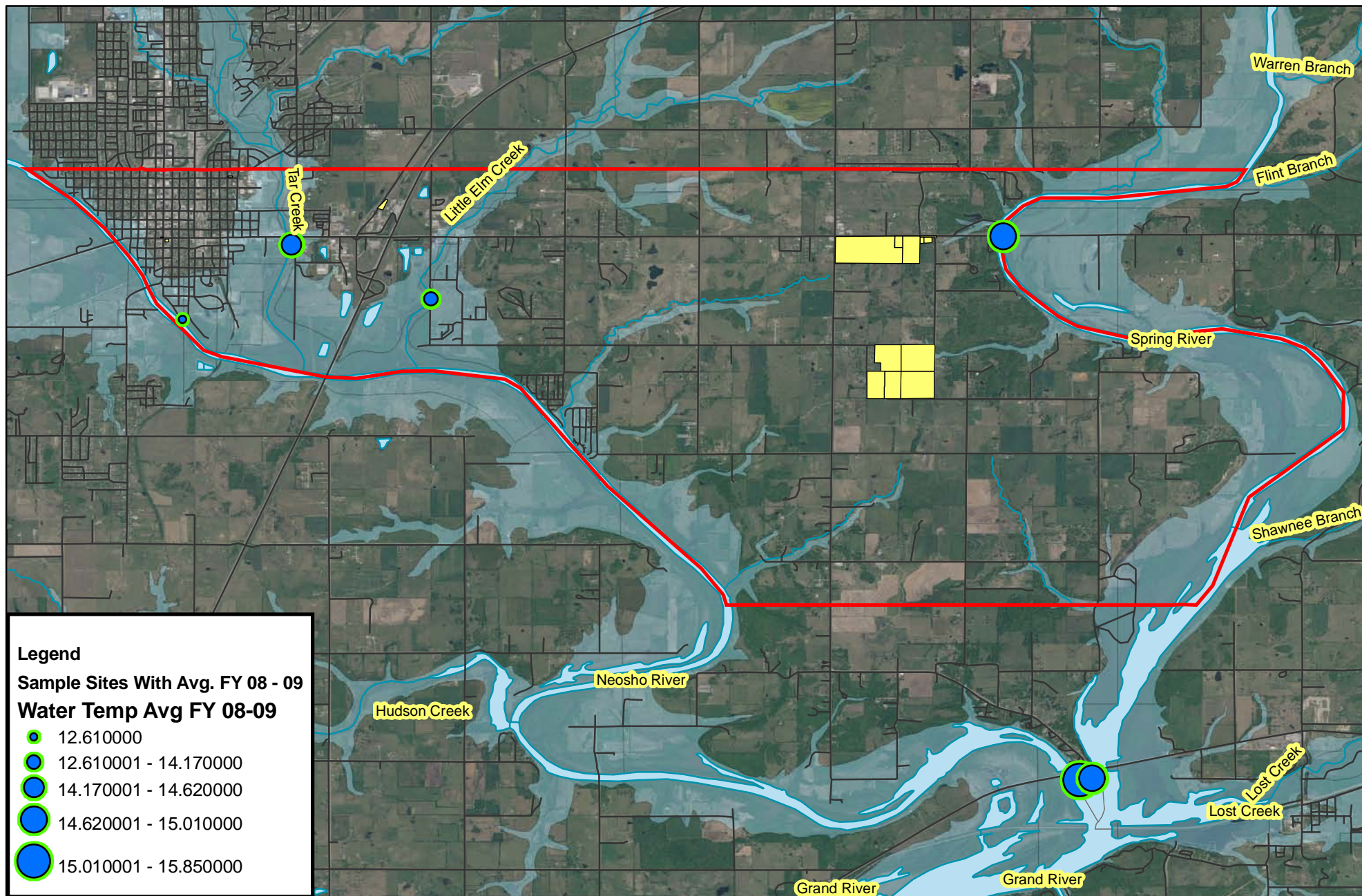

Water Temperature (Degrees C) FY 2008 - 2009 Average

0 445 890 1,780 2,670 3,560 Meters

Ottawa Tribe of Oklahoma
Environmental Department



Disclaimer: The Ottawa Tribe of Oklahoma makes no warranty for fitness of use for a particular purpose, express or implied, with respect to this map product. Every reasonable effort has been made to assure the accuracy of the maps and data provided nevertheless, some information may not be accurate. Any user of this map product accepts its faults and assumes all responsibility for the use thereof, and further agrees to hold the Ottawa Tribe harmless from and against any damage, loss or liability.



Contact Information

Drawn By: Lori Bailey

Phone: 918-541-1902

Date: October 12, 2009



Dissolved Oxygen FY 08-09

10/19/2009

Sample Site ID	October 08	November 08	December 08	January 09	February 09	March 09	April 09	July 09	August 09
Tar Creek	6.70	6.92	10.93	11.30	8.65	9.85	6.53	4.32	9.06
Little Elm Creek	3.13	7.00	9.00	10.82	8.38	9.39		2.81	4.76
Neosho River Site 1	7.11	6.86	9.29	10.93	8.20	8.84		5.43	7.53
Neosho River Site 2	5.55	5.65	8.10	10.11	6.85	8.65	6.62	5.64	6.07
Spring River Site 1	5.35	5.92	8.21	9.21	7.81	7.91	6.64	5.21	7.29
Spring River Site 2	7.33	6.40	8.27	9.78	7.04	9.00	7.05	6.46	9.51

Samples were not collected in May, June, or September 2009 due to Rain / flooding.

Ottawa Tribe of Oklahoma
 Environmental Department
 10 N 69 A
 Miami, OK 74354
 918-541-1902

Dissolved Oxygen FY 08-09

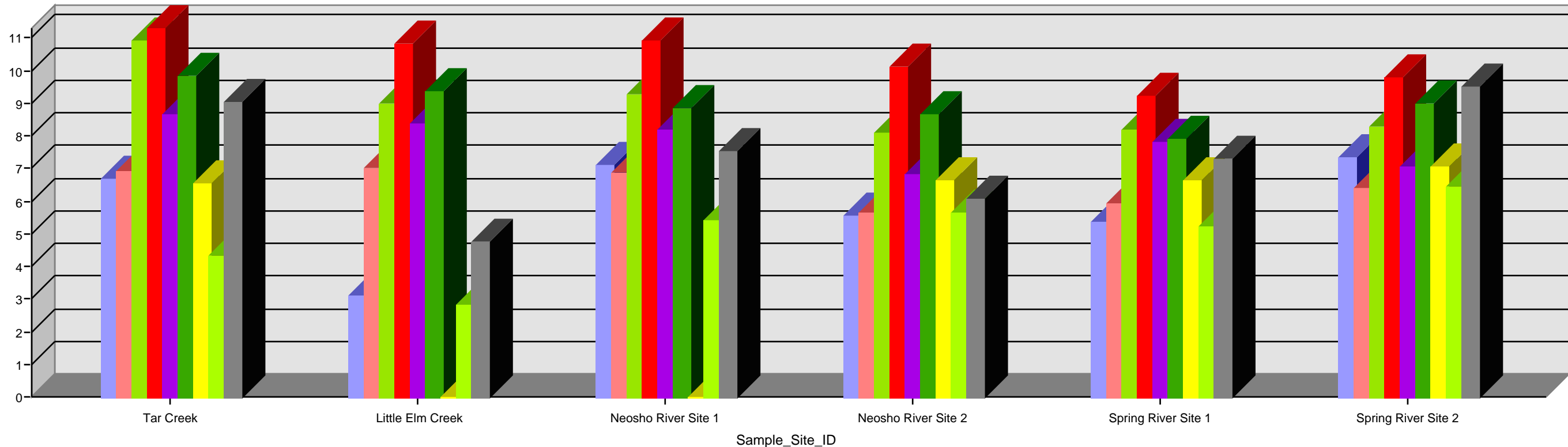

October 08 November 08 December 08 January 09 February 09 March 09 April 09 July 09 August 09

Samples were not collected in May, June, or September 2009 due to Ran / flooding.

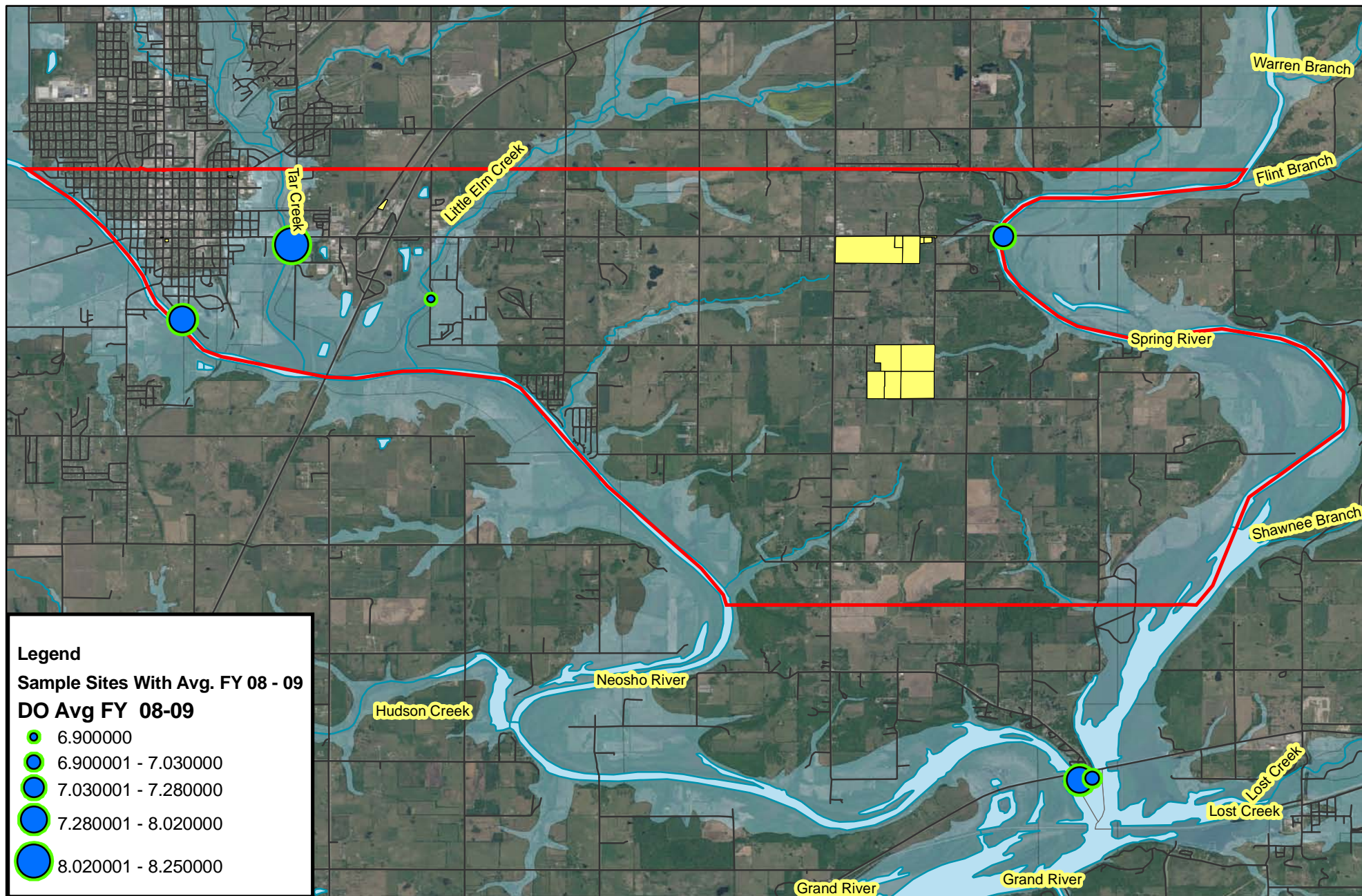

Dissolved Oxygen FY 2008 - 2009 Average

0 445 890 1,780 2,670 3,560 Meters

Ottawa Tribe of Oklahoma
Environmental Department



Disclaimer: The Ottawa Tribe of Oklahoma makes no warranty for fitness of use for a particular purpose, express or implied, with respect to this map product. Every reasonable effort has been made to assure the accuracy of the maps and data provided nevertheless, some information may not be accurate. Any user of this map product accepts its faults and assumes all responsibility for the use thereof, and further agrees to hold the Ottawa Tribe harmless from and against any damage, loss or liability.



Contact Information

Drawn By: Lori Bailey

Phone: 918-541-1902

Date: October 12, 2009



PH Results FY 08-09

10/19/2009

Sample Site ID	October 08	November 08	December 08	January 09	February 09	March 09	April 09	July 09	August 09
Tar Creek	7.86	8.33	8.91	9.03	9.04	9.02	8.12	8.42	8.62
Little Elm Creek	7.67	8.52	9.18	9.16	9.08	9.00		8.48	8.51
Neosho River Site 1	8.28	8.47	9.24	9.21	9.17	9.18		8.59	8.92
Neosho River Site 2	8.21	8.49	9.32	9.48	8.96	9.05	8.39	8.45	8.57
Spring River Site 1	8.12	8.39	9.30	9.38	8.76	8.93	8.30	8.37	8.61
Spring River Site 2	8.63	8.52	9.26	9.28	9.00	9.06	8.34	8.65	8.80

Samples were not collected in May, June, or September 2009 due to Rain / flooding.

Ottawa Tribe of Oklahoma
 Environmental Department
 10 N 69 A
 Miami, OK 74354
 918-541-1902

PH Results FY 08-09

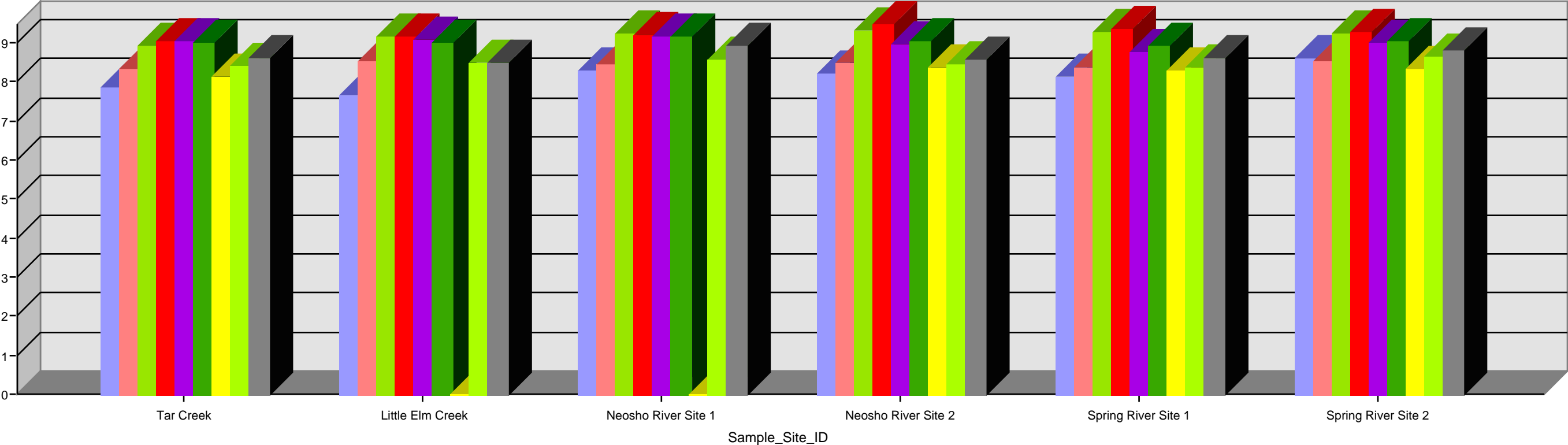

Samples were not collected in May, June, or September 2009 due to Ran / flooding.

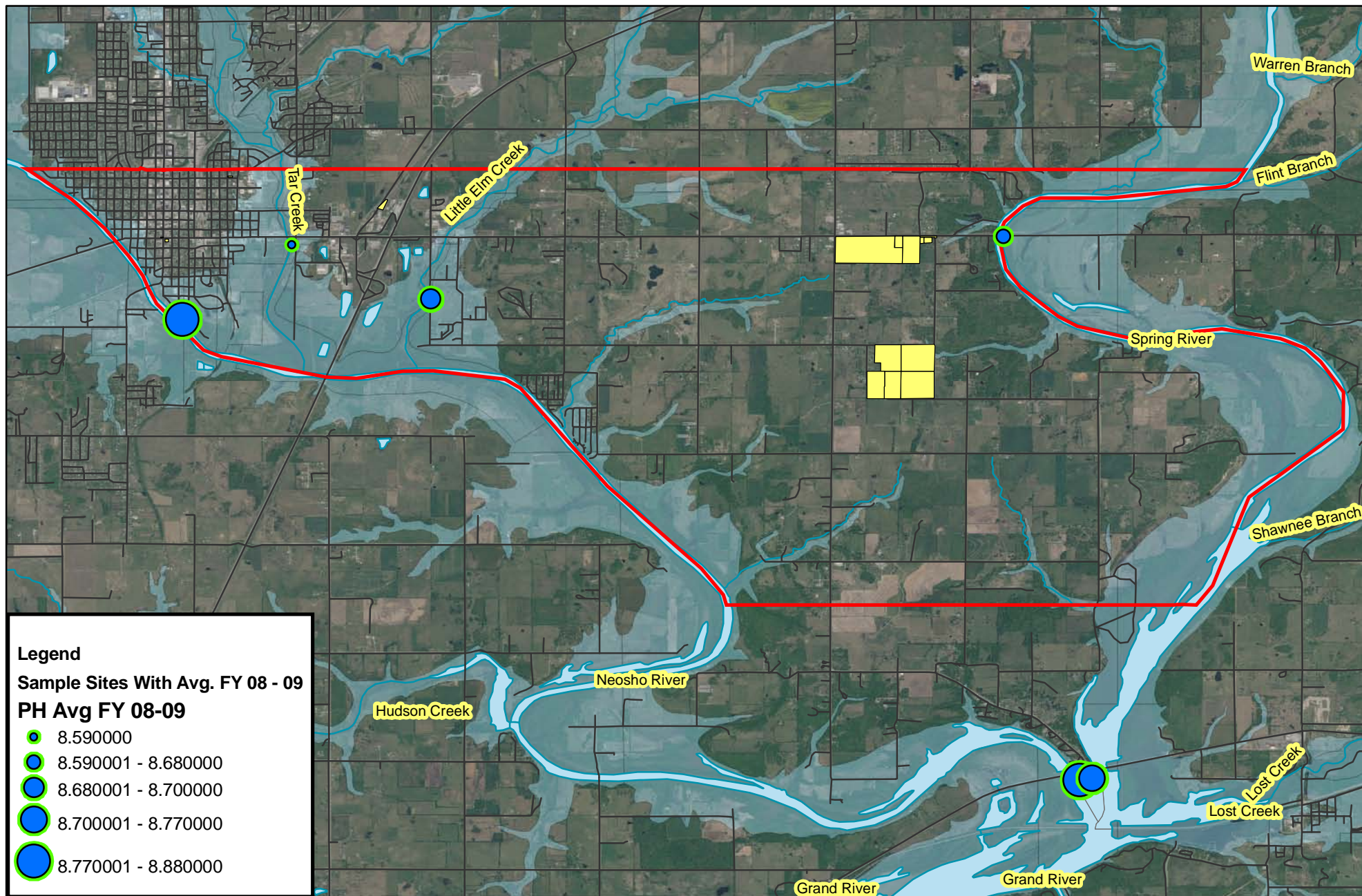

PH Results FY 2008 - 2009 Average

0 445 890 1,780 2,670 3,560 Meters

Ottawa Tribe of Oklahoma
Environmental Department



Disclaimer: The Ottawa Tribe of Oklahoma makes no warranty for fitness of use for a particular purpose, express or implied, with respect to this map product. Every reasonable effort has been made to assure the accuracy of the maps and data provided nevertheless, some information may not be accurate. Any user of this map product accepts its faults and assumes all responsibility for the use thereof, and further agrees to hold the Ottawa Tribe harmless from and against any damage, loss or liability.



Contact Information

Drawn By: Lori Bailey
 Phone: 918-541-1902
 Date: October 12, 2009



Turbidity (NTU) FY 08-09

10/19/2009

Sample Site ID	October 08	November 08	December 08	January 09	February 09	March 09	April 09	July 09	August 09
Tar Creek	7.00	5.40	4.30	5.40	5.80	10.80	84.70	12.20	1.00
Little Elm Creek	9.70	2.40	3.50	1.00	2.30	5.00		14.90	24.30
Neosho River Site 1	44.10	19.00	15.60	18.70	32.20	42.00		61.10	39.70
Neosho River Site 2	36.20	16.70	14.10	18.40	24.50	14.90	155.10	38.50	16.60
Spring River Site 1	17.60	5.10	20.10	7.00	30.10	6.20	31.20	9.20	5.90
Spring River Site 2	11.50	38.10	32.00	23.50	35.90	21.30	36.50	10.60	11.30

Samples were not collected in May, June, or September 2009 due to Rain / flooding.

Ottawa Tribe of Oklahoma
Environmental Department
10 N 69 A
Miami, OK 74354
918-541-1902

Turbidity (NTU) FY 08-09

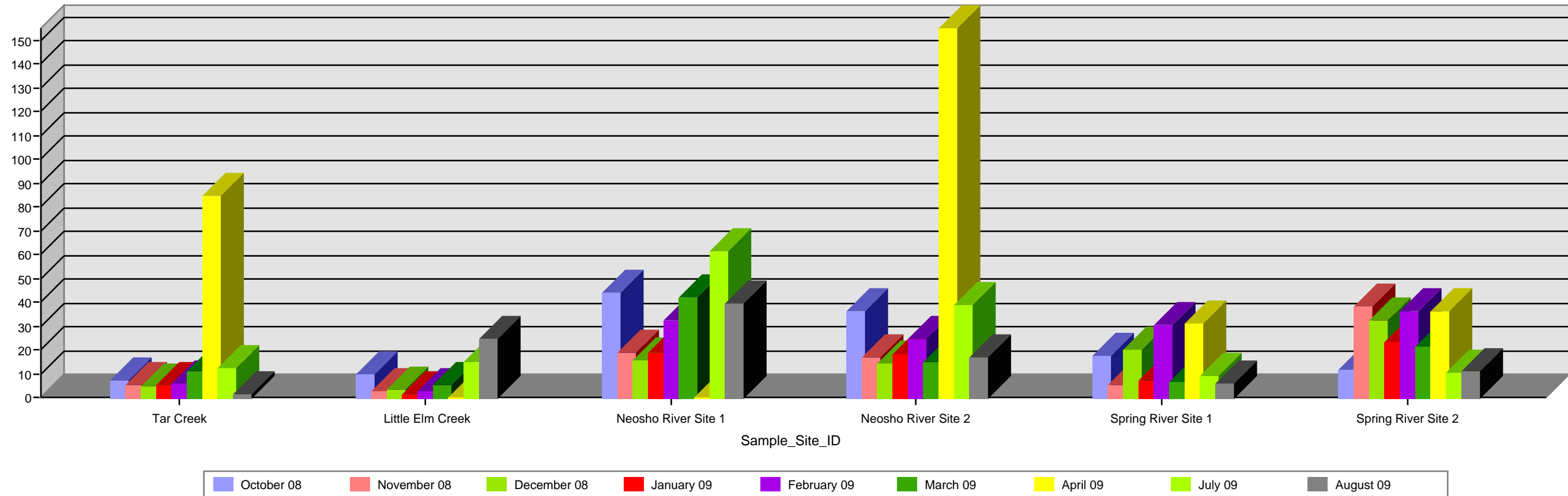

Samples were not collected in May, June, or September 2009 due to Ran / flooding.

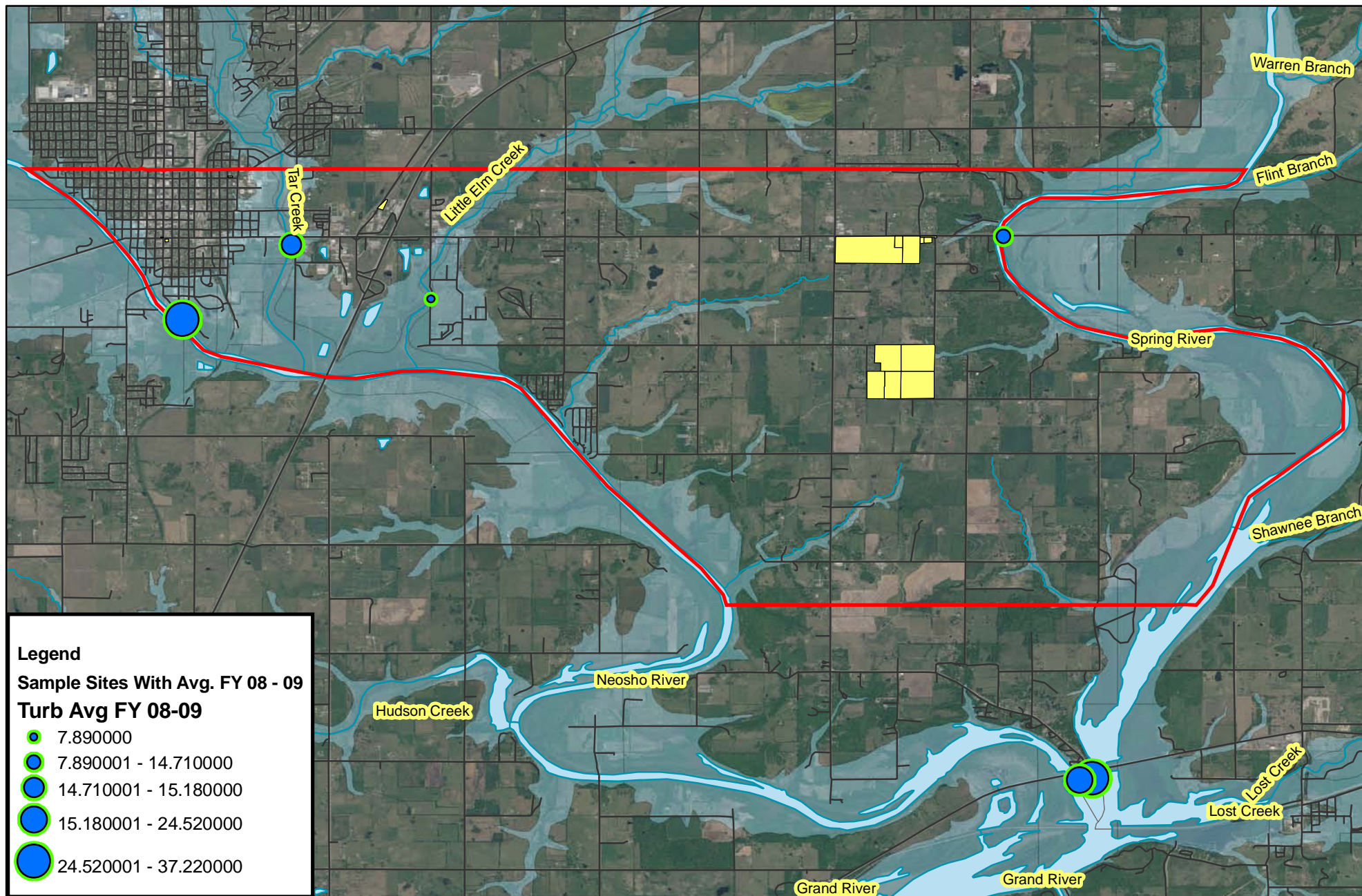

Turbidity (NTU) FY 2008 - 2009 Average

0 445 890 1,780 2,670 3,560 Meters

Ottawa Tribe of Oklahoma
Environmental Department



Disclaimer: The Ottawa Tribe of Oklahoma makes no warranty for fitness of use for a particular purpose, express or implied, with respect to this map product. Every reasonable effort has been made to assure the accuracy of the maps and data provided nevertheless, some information may not be accurate. Any user of this map product accepts its faults and assumes all responsibility for the use thereof, and further agrees to hold the Ottawa Tribe harmless from and against any damage, loss or liability.



Contact Information

Drawn By: Lori Bailey
Phone: 918-541-1902
Date: October 12, 2009



Salinity Results FY 08-09

10/19/2009

Sample Site ID	October 08	November 08	December 08	January 09	February 09	March 09	April 09	July 09	August 09
Tar Creek	0.97	0.61	0.77	0.77	0.58	0.89	0.51	0.60	1.07
Little Elm Creek	0.25	0.26	0.28	0.27	0.26	0.23		0.18	0.20
Neosho River Site 1	0.13	0.18	0.27	0.25	0.22	0.29		0.17	0.16
Neosho River Site 2	0.13	0.16	0.20	0.25	0.22	0.19	0.13	0.17	0.17
Spring River Site 1	0.17	0.19	0.20	0.20	0.16	0.19	0.14	0.18	0.19
Spring River Site 2	0.17	0.21	0.20	0.20	0.11	0.19	0.14	0.16	0.17

Samples were not collected in May, June, or September 2009 due to Rain / flooding.

Ottawa Tribe of Oklahoma
Environmental Department
10 N 69 A
Miami, OK 74354
918-541-1902

Salinity Results FY 08-09

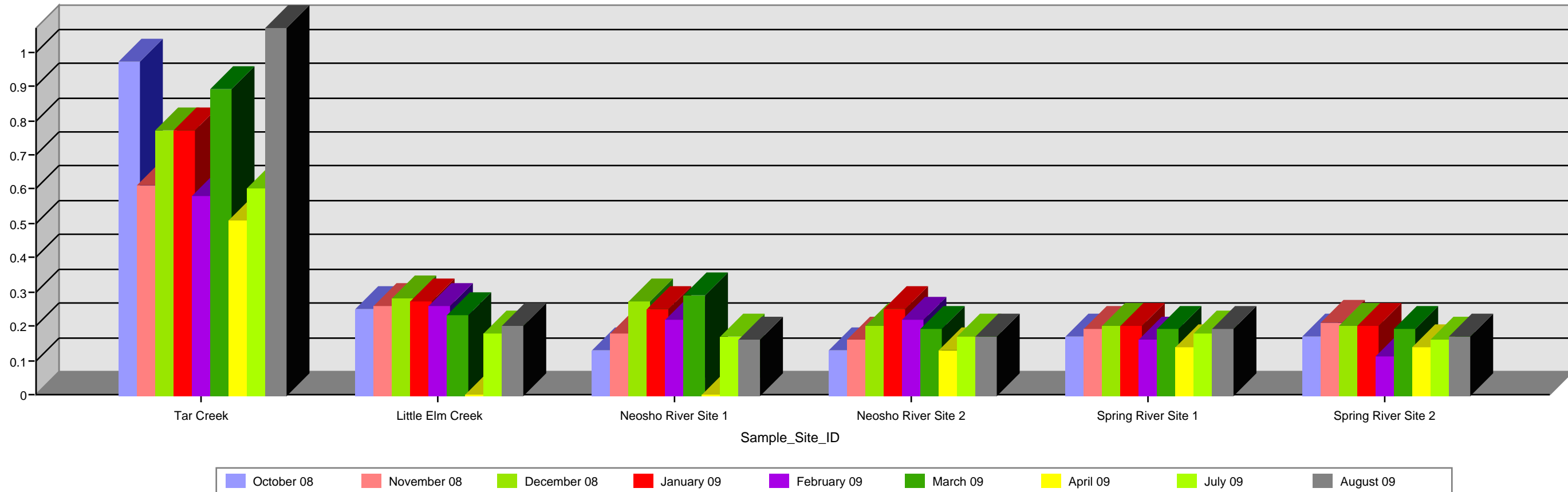

Samples were not collected in May, June, or September 2009 due to Ran / flooding.

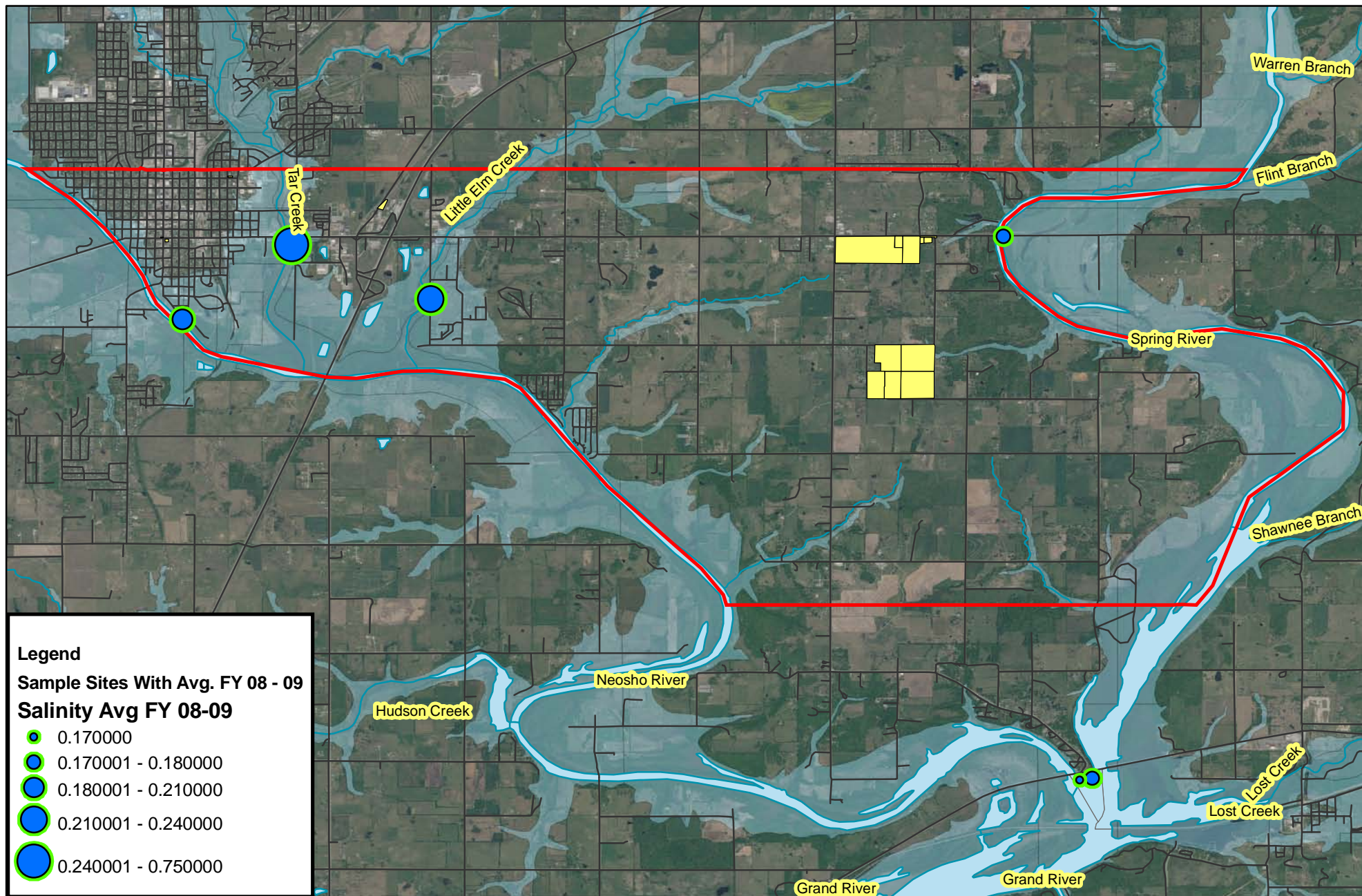

Salinity Results FY 2008 - 2009 Average

0 445 890 1,780 2,670 3,560 Meters

Ottawa Tribe of Oklahoma
Environmental Department



Disclaimer: The Ottawa Tribe of Oklahoma makes no warranty for fitness of use for a particular purpose, express or implied, with respect to this map product. Every reasonable effort has been made to assure the accuracy of the maps and data provided nevertheless, some information may not be accurate. Any user of this map product accepts its faults and assumes all responsibility for the use thereof, and further agrees to hold the Ottawa Tribe harmless from and against any damage, loss or liability.



Contact Information

Drawn By: Lori Bailey

Phone: 918-541-1902

Date: October 12, 2009



ORP Results FY 08-09

10/19/2009

Sample Site ID	October 08	November 08	December 08	January 09	February 09	March 09	April 09	July 09	August 09
Tar Creek	-29.80	-16.20	-49.70	-52.00	-8.00	-28.60	-28.10	-75.40	-60.80
Little Elm Creek	-28.30	-16.50	-51.70	-57.90	-12.50	-32.70		-75.10	-71.10
Neosho River Site 1	-30.20	-19.60	-47.90	-54.50	-44.10	-33.60		-77.60	-73.80
Neosho River Site 2	-31.20	-20.50	-61.80	-57.70	-13.60	-34.60	-27.70	-56.60	-70.60
Spring River Site 1	-28.10	-21.70	-67.50	-50.10	-14.60	-36.00	-30.20	-56.50	-68.40
Spring River Site 2	-28.80	-15.20	-52.20	-58.20	-11.20	-33.60	-24.70	-68.50	-73.20

Samples were not collected in May, June, or September 2009 due to Rain / flooding.

Ottawa Tribe of Oklahoma
Environmental Department
10 N 69 A
Miami, OK 74354
918-541-1902

ORP Results FY 08-09

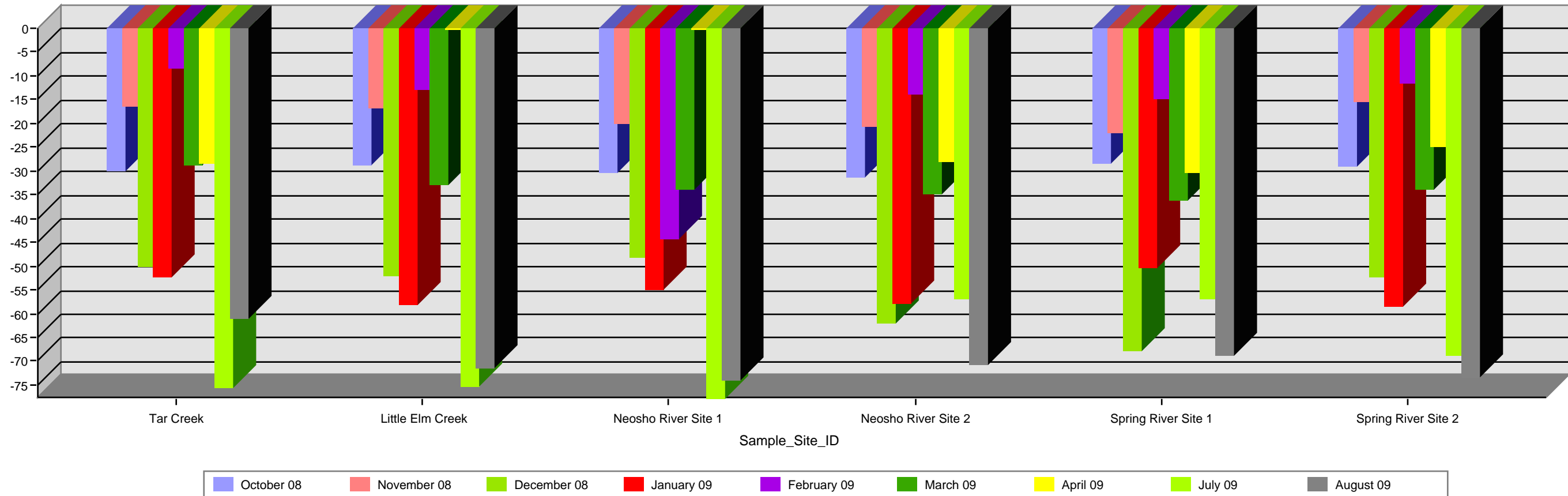

Samples were not collected in May, June, or September 2009 due to Ran / flooding.

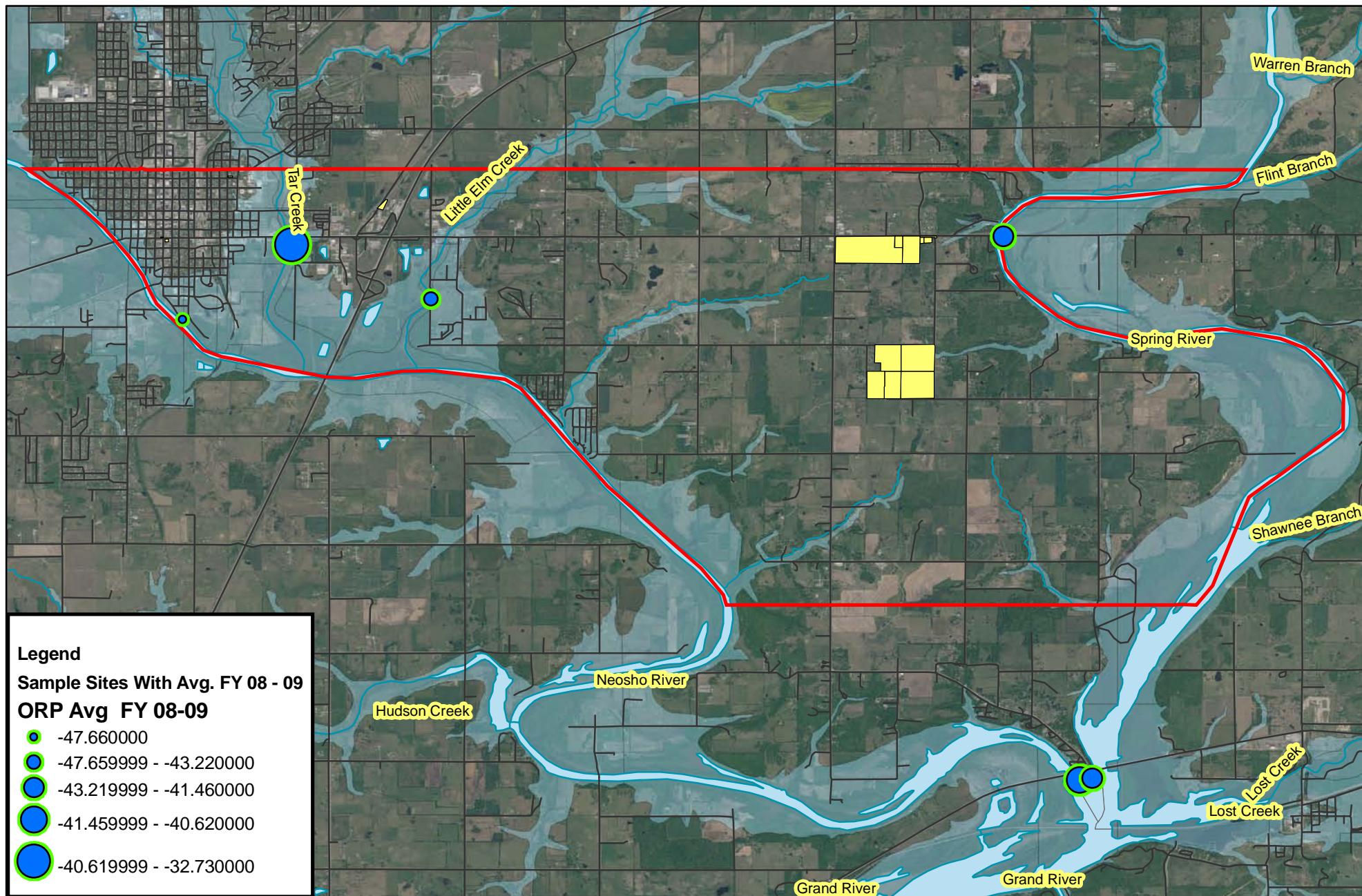

ORP Results FY 2008 - 2009 Average

0 445 890 1,780 2,670 3,560 Meters

Ottawa Tribe of Oklahoma
Environmental Department



Disclaimer: The Ottawa Tribe of Oklahoma makes no warranty for fitness of use for a particular purpose, express or implied, with respect to this map product. Every reasonable effort has been made to assure the accuracy of the maps and data provided nevertheless, some information may not be accurate. Any user of this map product accepts its faults and assumes all responsibility for the use thereof, and further agrees to hold the Ottawa Tribe harmless from and against any damage, loss or liability.



Contact Information

Drawn By: Lori Bailey

Phone: 918-541-1902

Date: October 12, 2009



Flow Severity Results FY 08-09

10/19/2009

Sample Site ID	October 08	November 08	December 08	January 09	February 09	March 09	April 09	July 09	August 09
Tar Creek	2.00	3.00	3.00	3.00	3.00	3.00	4.00	1.00	1.00
Little Elm Creek	1.00	3.00	3.00	3.00	3.00	3.00		1.00	1.00
Neosho River Site 1	3.00	3.00	3.00	3.00	3.00	3.00		3.00	1.00
Neosho River Site 2	3.00	3.00	3.00	3.00	3.00	3.00	3.00	3.00	3.00
Spring River Site 1	3.00	3.00	3.00	3.00	3.00	3.00	4.00	3.00	3.00
Spring River Site 2	3.00	3.00	3.00	3.00	3.00	3.00	4.00	3.00	3.00

Samples were not collected in May, June, or September 2009 due to Rain / flooding.

Ottawa Tribe of Oklahoma
Environmental Department
10 N 69 A
Miami, OK 74354
918-541-1902

Flow Severity Results FY 08-09

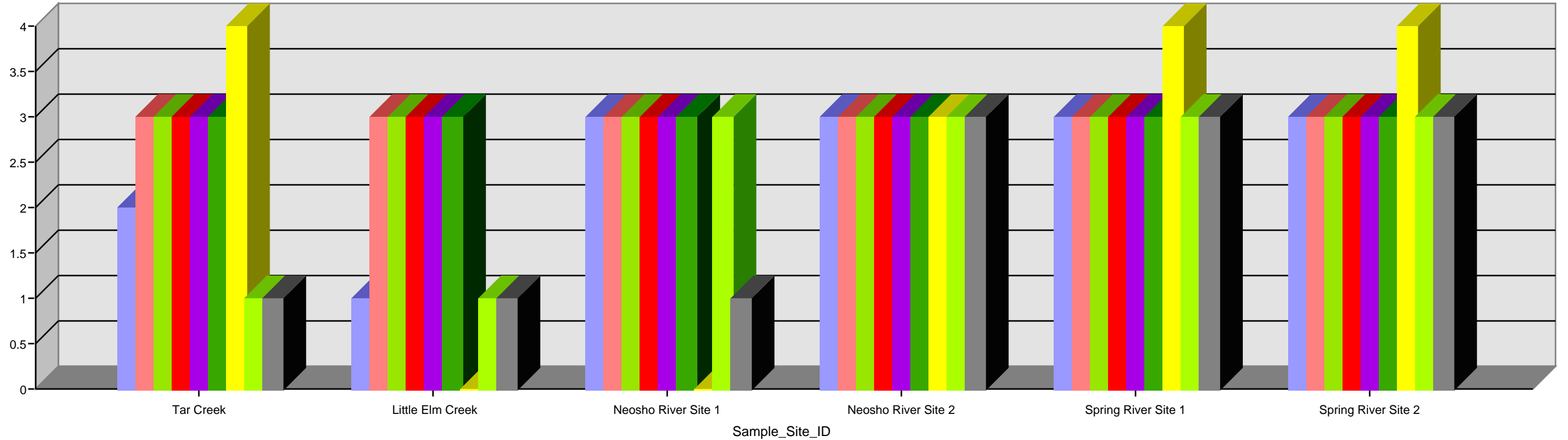

Samples were not collected in May, June, or September 2009 due to Ran / flooding.

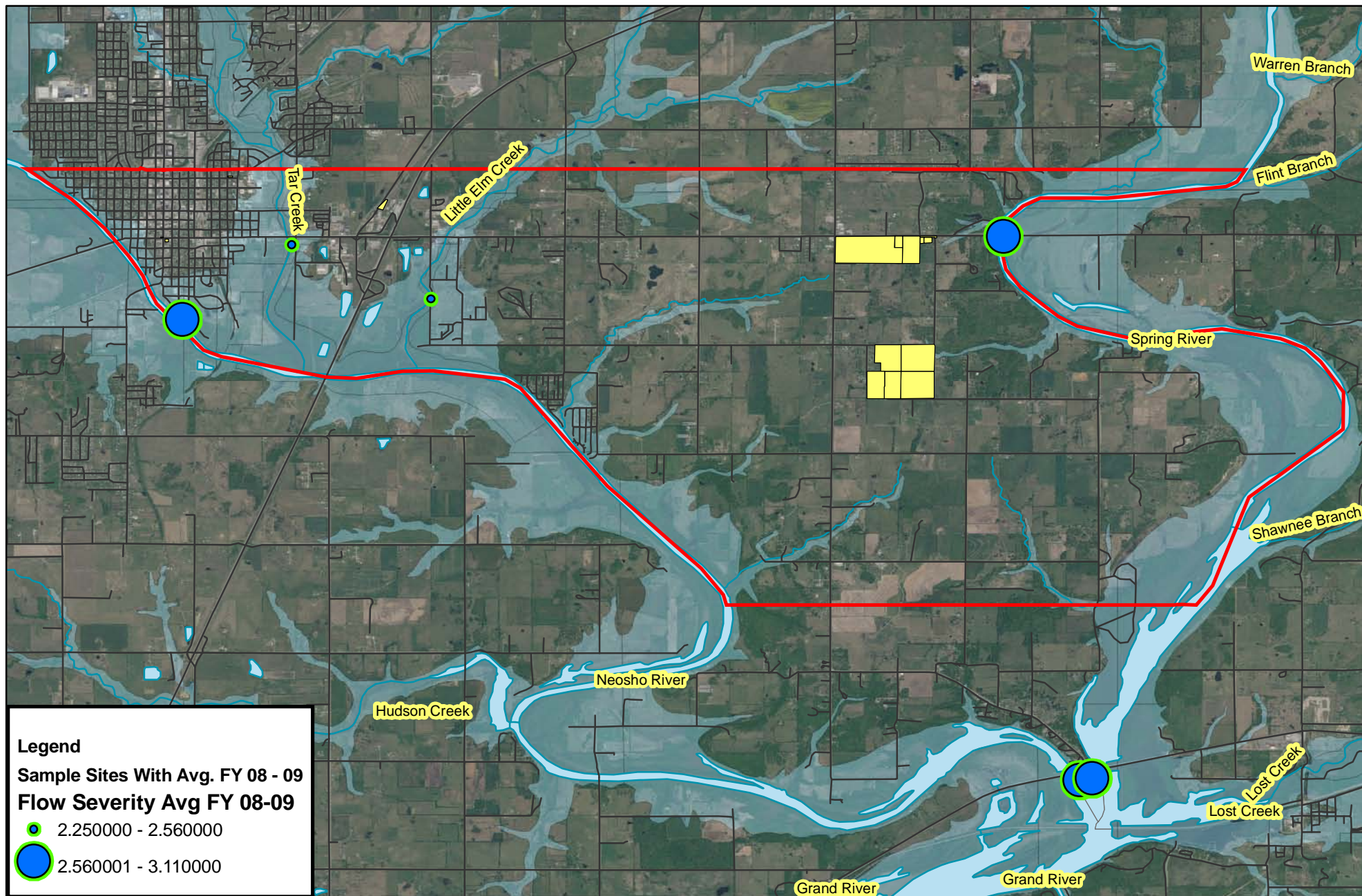

Flow Severity Results FY 2008 - 2009 Average

0 445 890 1,780 2,670 3,560 Meters

Ottawa Tribe of Oklahoma
Environmental Department



Disclaimer: The Ottawa Tribe of Oklahoma makes no warranty for fitness of use for a particular purpose, express or implied, with respect to this map product. Every reasonable effort has been made to assure the accuracy of the maps and data provided nevertheless, some information may not be accurate. Any user of this map product accepts its faults and assumes all responsibility for the use thereof, and further agrees to hold the Ottawa Tribe harmless from and against any damage, loss or liability.



Contact Information

Drawn By: Lori Bailey
Phone: 918-541-1902
Date: October 12, 2009



Fecal Coliform Results FY 08-09

10/19/2009

Sample Site ID	October 08	November 08	December 08	January 09	February 09	March 09	April 09	July 09	August 09
Tar Creek	250.00	110.00	82.00	26.00	350.00	240.00	250.00	19,000.00	270.00
Little Elm Creek	170.00	210.00	320.00	14.00	69.00	24.00		330.00	12.00
Neosho River Site 1	150.00	370.00	470.00	14.00	0.00	23.00		240.00	0.00
Neosho River Site 2	150.00	160.00	170.00	27.00	40.00	10.00	2,600.00	120.00	6.00
Spring River Site 1	800.00	230.00	110.00	5.00	130.00	17.00	1,600.00	210.00	31.00
Spring River Site 2	40.00	1,500.00	200.00	6.00	48.00	12.00	600.00	160.00	

Samples were not collected in May, June, or September 2009 due to Rain / flooding.

Ottawa Tribe of Oklahoma
Environmental Department
10 N 69 A
Miami, OK 74354
918-541-1902

Fecal Coliform Results FY 08-09

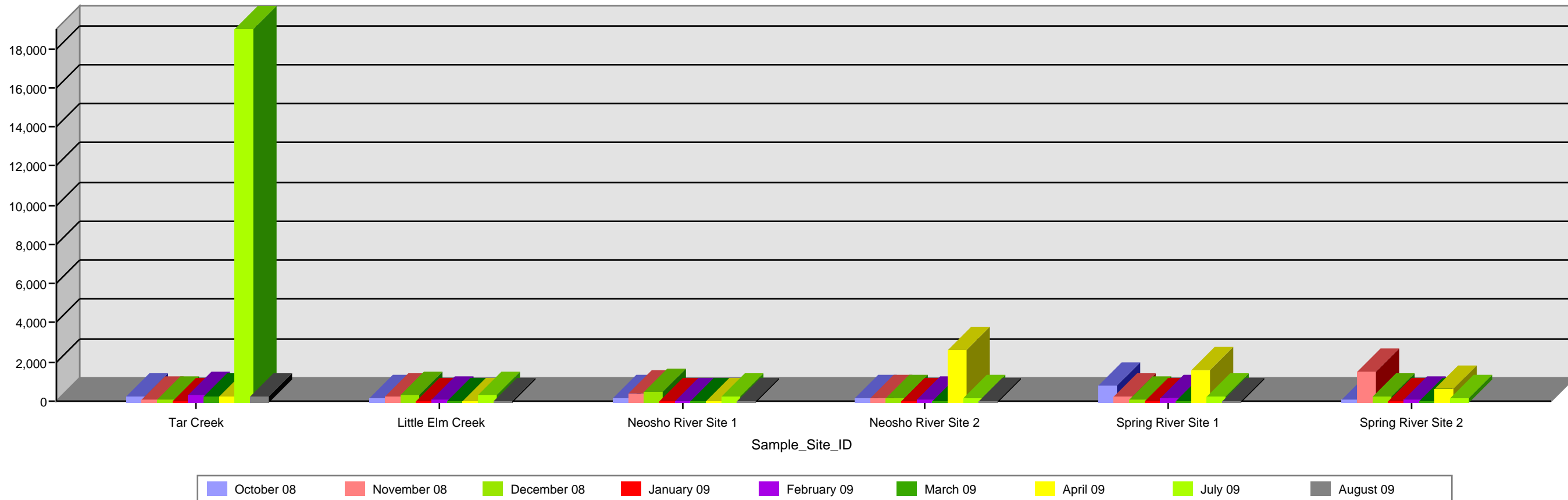

Samples were not collected in May, June, or September 2009 due to Ran / flooding.

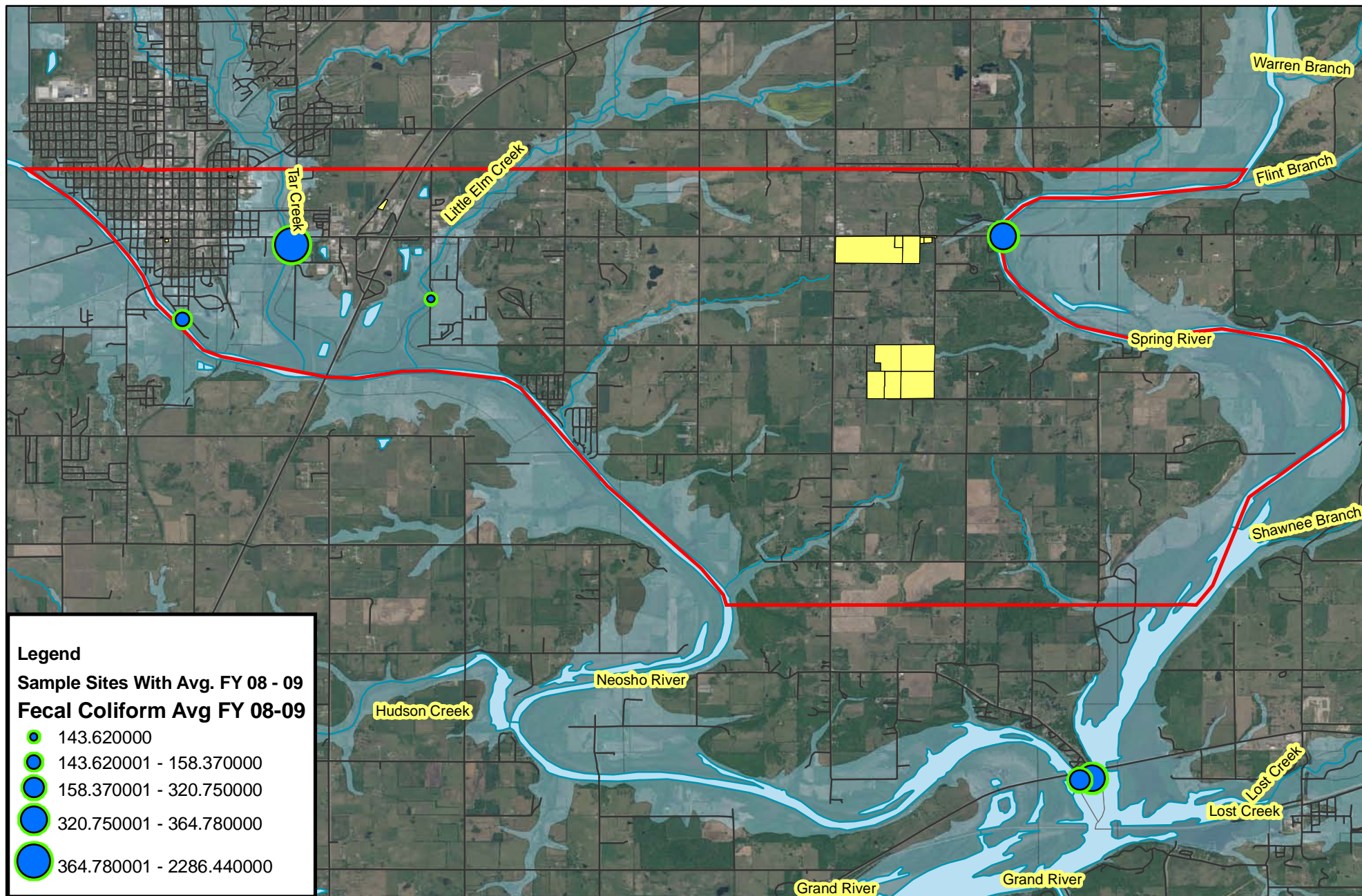

Fecal Coliform Results FY 2008 - 2009 Average

0 445 890 1,780 2,670 3,560 Meters

**Ottawa Tribe of Oklahoma
Environmental Department**



Disclaimer: The Ottawa Tribe of Oklahoma makes no warranty for fitness of use for a particular purpose, express or implied, with respect to this map product. Every reasonable effort has been made to assure the accuracy of the maps and data provided nevertheless, some information may not be accurate. Any user of this map product accepts its faults and assumes all responsibility for the use thereof, and further agrees to hold the Ottawa Tribe harmless from and against any damage, loss or liability.



Contact Information

Drawn By: Lori Bailey
Phone: 918-541-1902
Date: October 12, 2009



Total Coliform Results FY 08-09

10/19/2009

Sample Site ID	October 08	November 08	December 08	January 09	February 09	March 09	April 09	July 09	August 09
Tar Creek	700.00	240.00	52.00	26.00	470.00	300.00	4,200.00	0.00	94.00
Little Elm Creek	170.00	130.00	370.00	17.00	25.00	29.00	0.00	10.00	25.00
Neosho River Site 1	330.00	410.00	280.00	0.00	82.00	27.00	0.00	150.00	0.00
Neosho River Site 2	400.00	270.00	64.00	170.00	110.00	4.00	5,000.00	54.00	19.00
Spring River Site 1	500.00	290.00	3.00	10.00	230.00	64.00	5,000.00	140.00	25.00
Spring River Site 2	10.00	220.00	0.00	10.00	91.00	0.00	11,000.00	470.00	6.00

Samples were not collected in May, June, or September 2009 due to Rain / flooding.

Ottawa Tribe of Oklahoma
Environmental Department
10 N 69 A
Miami, OK 74354
918-541-1902

Total Coliform Results FY 08-09

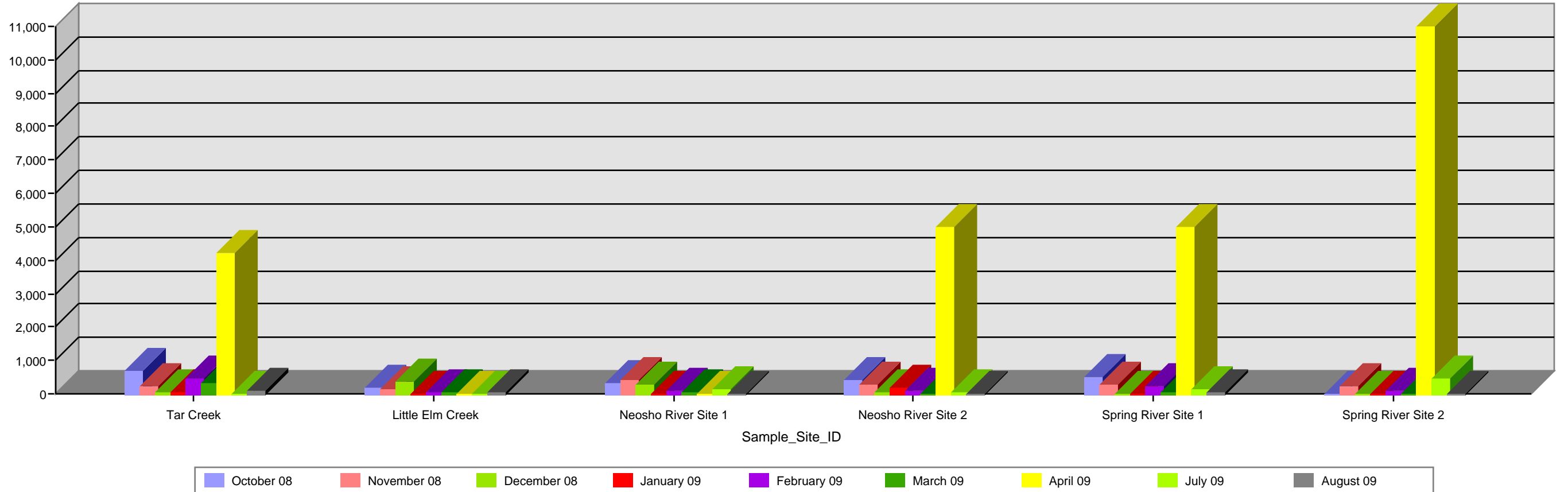

Samples were not collected in May, June, or September 2009 due to Ran / flooding.

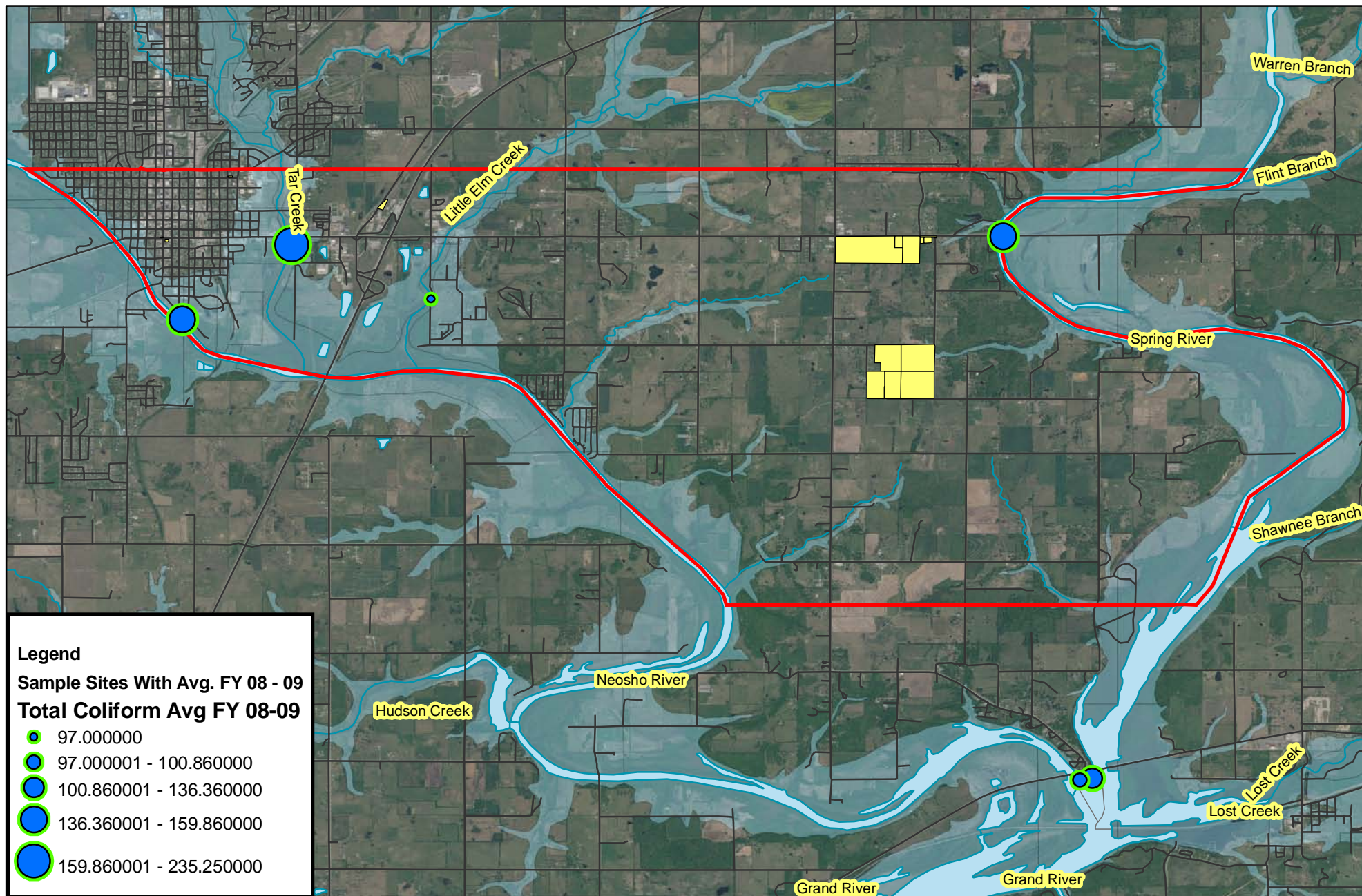

Total Coliform Results FY 2008 - 2009 Average

0 445 890 1,780 2,670 3,560 Meters

Ottawa Tribe of Oklahoma
Environmental Department



Disclaimer: The Ottawa Tribe of Oklahoma makes no warranty for fitness of use for a particular purpose, express or implied, with respect to this map product. Every reasonable effort has been made to assure the accuracy of the maps and data provided nevertheless, some information may not be accurate. Any user of this map product accepts its faults and assumes all responsibility for the use thereof, and further agrees to hold the Ottawa Tribe harmless from and against any damage, loss or liability.



Contact Information

Drawn By: Lori Bailey

Phone: 918-541-1902

Date: October 12, 2009



Total Hardness Results FY 08-09

10/19/2009

Sample Site ID	October 08	November 08	December 08	January 09	February 09	March 09	April 09	July 09	August 09
Tar Creek	1,150.00	648.00	839.00	640.00	588.00	1,050.00	507.00	613.00	1,200.00
Little Elm Creek	204.00	252.00	263.00	258.00	228.00	230.00		160.00	185.00
Neosho River Site 1	124.00	180.00	275.00	240.00	194.00	274.00		168.00	172.00
Neosho River Site 2	120.00	148.00	198.00	244.00	206.00	176.00	124.00	172.00	159.00
Spring River Site 1	158.00	164.00	200.00	185.00	133.00	192.00	125.00	163.00	175.00
Spring River Site 2	152.00	186.00	192.00	182.00	204.00	172.00	122.00	148.00	152.00

Samples were not collected in May, June, or September 2009 due to Rain / flooding.

Ottawa Tribe of Oklahoma
 Environmental Department
 10 N 69 A
 Miami, OK 74354
 918-541-1902

Total Hardness Results FY 08-09

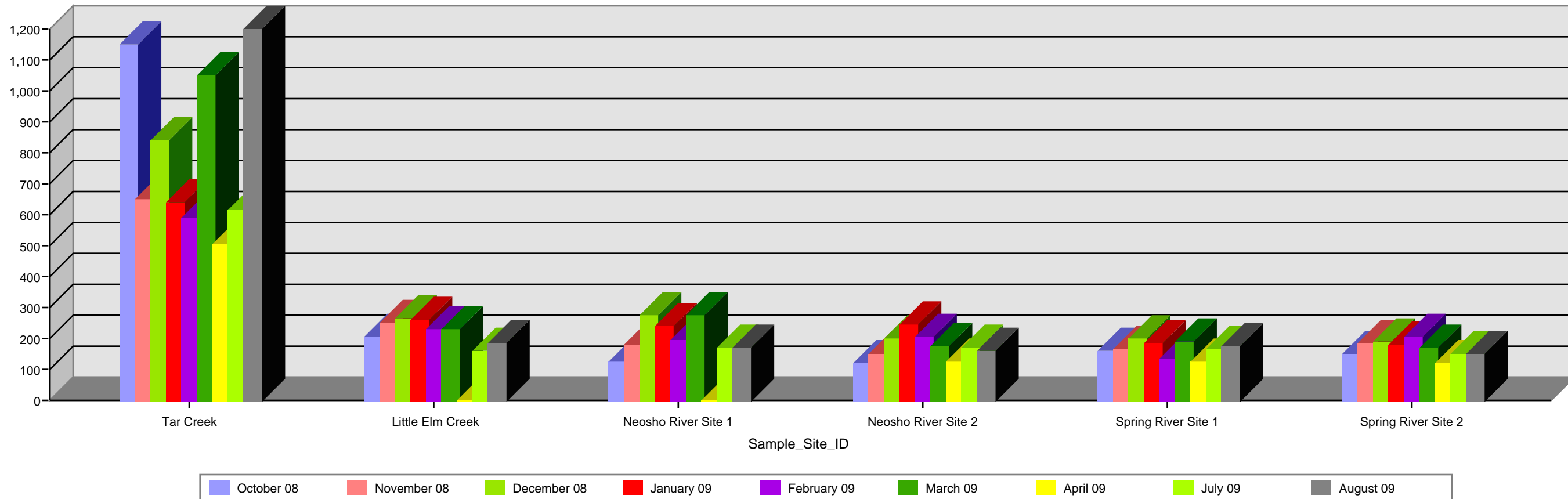

Samples were not collected in May, June, or September 2009 due to Ran / flooding.

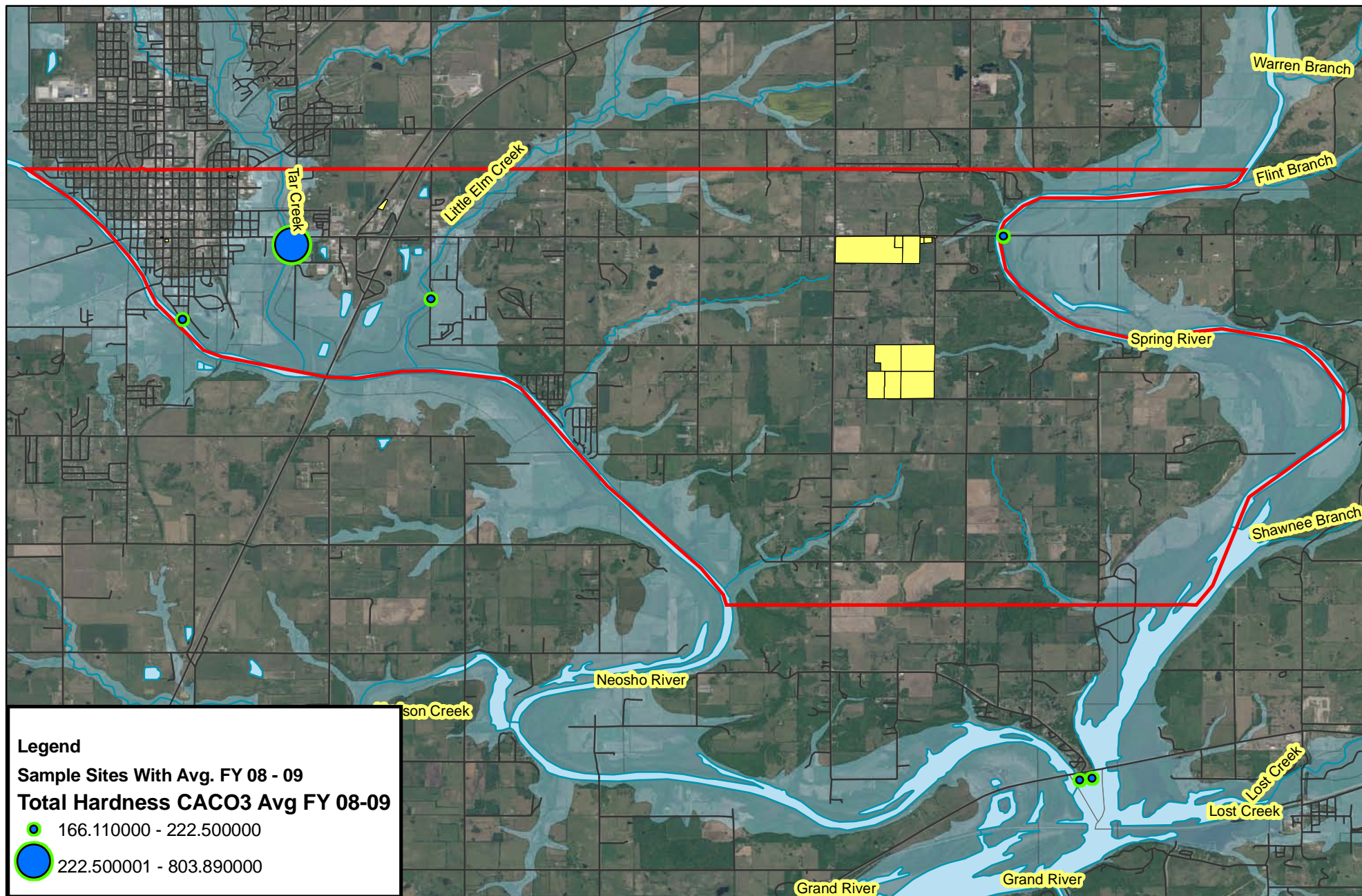

Total Hardness Results FY 2008 - 2009 Average

0 445 890 1,780 2,670 3,560 Meters

Ottawa Tribe of Oklahoma
Environmental Department



Disclaimer: The Ottawa Tribe of Oklahoma makes no warranty for fitness of use for a particular purpose, express or implied, with respect to this map product. Every reasonable effort has been made to assure the accuracy of the maps and data provided nevertheless, some information may not be accurate. Any user of this map product accepts its faults and assumes all responsibility for the use thereof, and further agrees to hold the Ottawa Tribe harmless from and against any damage, loss or liability.



Contact Information

Drawn By: Lori Bailey
 Phone: 918-541-1902
 Date: October 12, 2009



Ortho Phosphate Results FY 08-09

10/19/2009

Sample Site ID	October 08	November 08	December 08	January 09	February 09	March 09	April 09	July 09	August 09
Tar Creek	0.00	0.00	0.00	0.00	0.21	0.00	0.89	0.17	0.00
Little Elm Creek	0.00	0.29	0.00	0.00	0.22	0.00		0.37	0.25
Neosho River Site 1	0.48	0.49	0.00	0.16	0.39	0.18		0.40	0.31
Neosho River Site 2	0.46	0.60	0.26	0.17	0.27	0.32	0.50	0.50	0.32
Spring River Site 1	0.00	0.47	0.25	0.32	0.39	0.35	0.57	0.35	0.35
Spring River Site 2	0.00	0.56	0.25	0.30	0.28	0.31	0.51	0.45	0.26

Samples were not collected in May, June, or September 2009 due to Rain / flooding.

Ottawa Tribe of Oklahoma
Environmental Department
10 N 69 A
Miami, OK 74354
918-541-1902

Ortho Phosphate Results FY 08-09

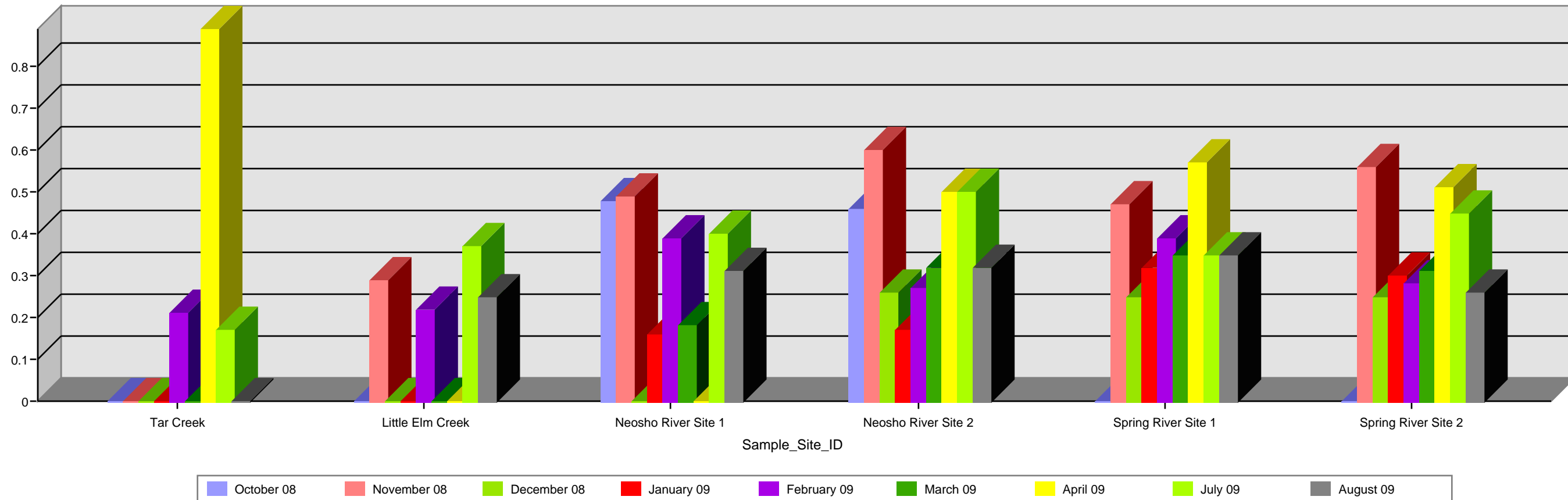

Samples were not collected in May, June, or September 2009 due to Ran / flooding.

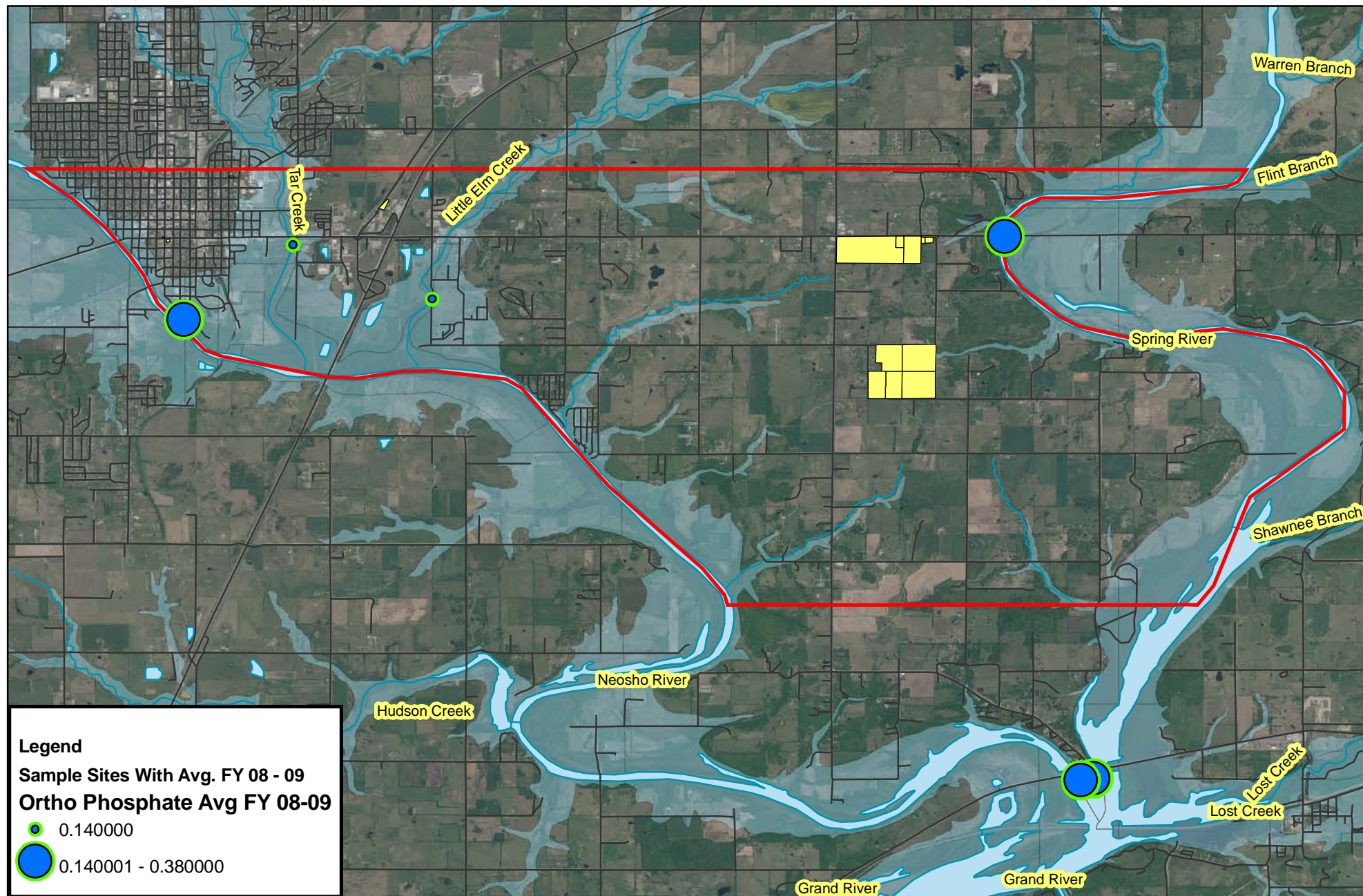

Ortho Phosphate Results FY 2008 - 2009 Average

0 445 890 1,780 2,670 3,560 Meters

Ottawa Tribe of Oklahoma
 Environmental Department



Disclaimer: The Ottawa Tribe of Oklahoma makes no warranty for fitness of use for a particular purpose, express or implied, with respect to this map product. Every reasonable effort has been made to assure the accuracy of the maps and data provided nevertheless, some information may not be accurate. Any user of this map product accepts its faults and assumes all responsibility for the use thereof, and further agrees to hold the Ottawa Tribe harmless from and against any damage, loss or liability.



Contact Information

Drawn By: Lori Bailey
 Phone: 918-541-1902
 Date: October 12, 2009



Nitrate Results (mg/l) FY 08-09

10/19/2009

Sample Site ID	October 08	November 08	December 08	January 09	February 09	March 09	April 09	July 09	August 09
Tar Creek	0.00	0.62	0.00	0.00	0.73	0.61	0.52	0.88	0.00
Little Elm Creek	0.00	0.64	0.00	0.00	0.84	0.00		0.00	0.00
Neosho River Site 1	0.00	0.72	0.00	0.00	0.81	0.00		0.88	0.83
Neosho River Site 2	0.00	0.66	1.63	0.00	0.91	1.82	1.09	0.86	0.85
Spring River Site 1	1.68	1.36	1.64	1.54	2.06	1.86	1.56	1.36	1.09
Spring River Site 2	1.63	1.50	1.66	1.46	1.02	1.86	1.60	0.98	0.66

Samples were not collected in May, June, or September 2009 due to Rain / flooding.

Ottawa Tribe of Oklahoma
Environmental Department
10 N 69 A
Miami, OK 74354
918-541-1902

Nitrate Results FY 08-09

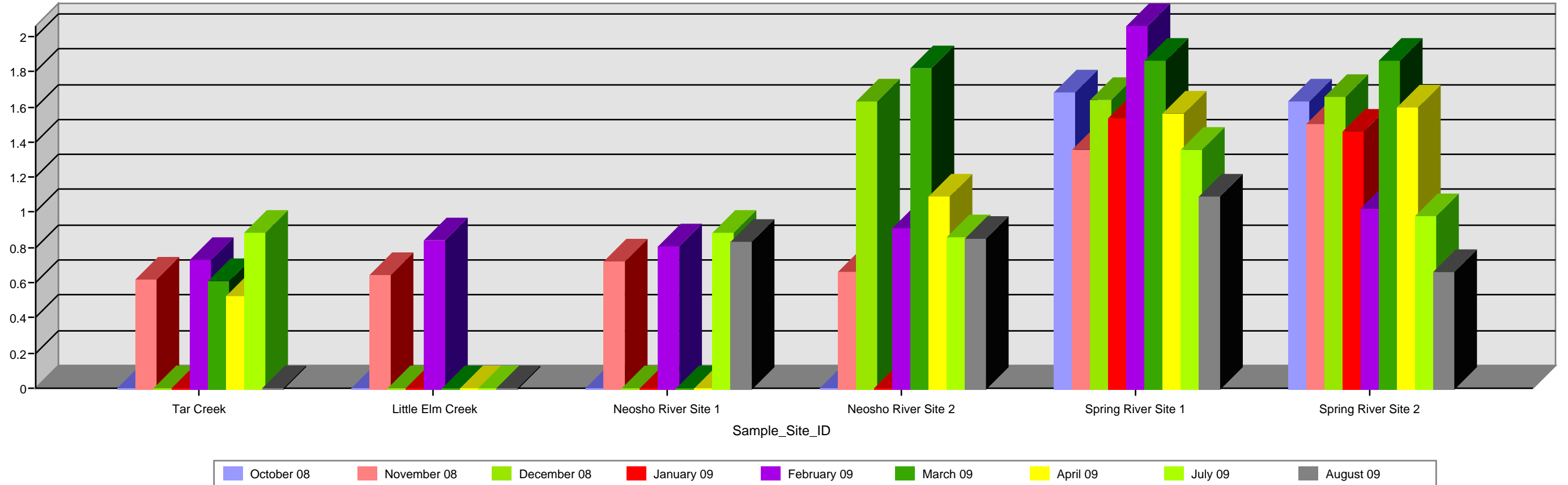

Samples were not collected in May, June, or September 2009 due to Ran / flooding.

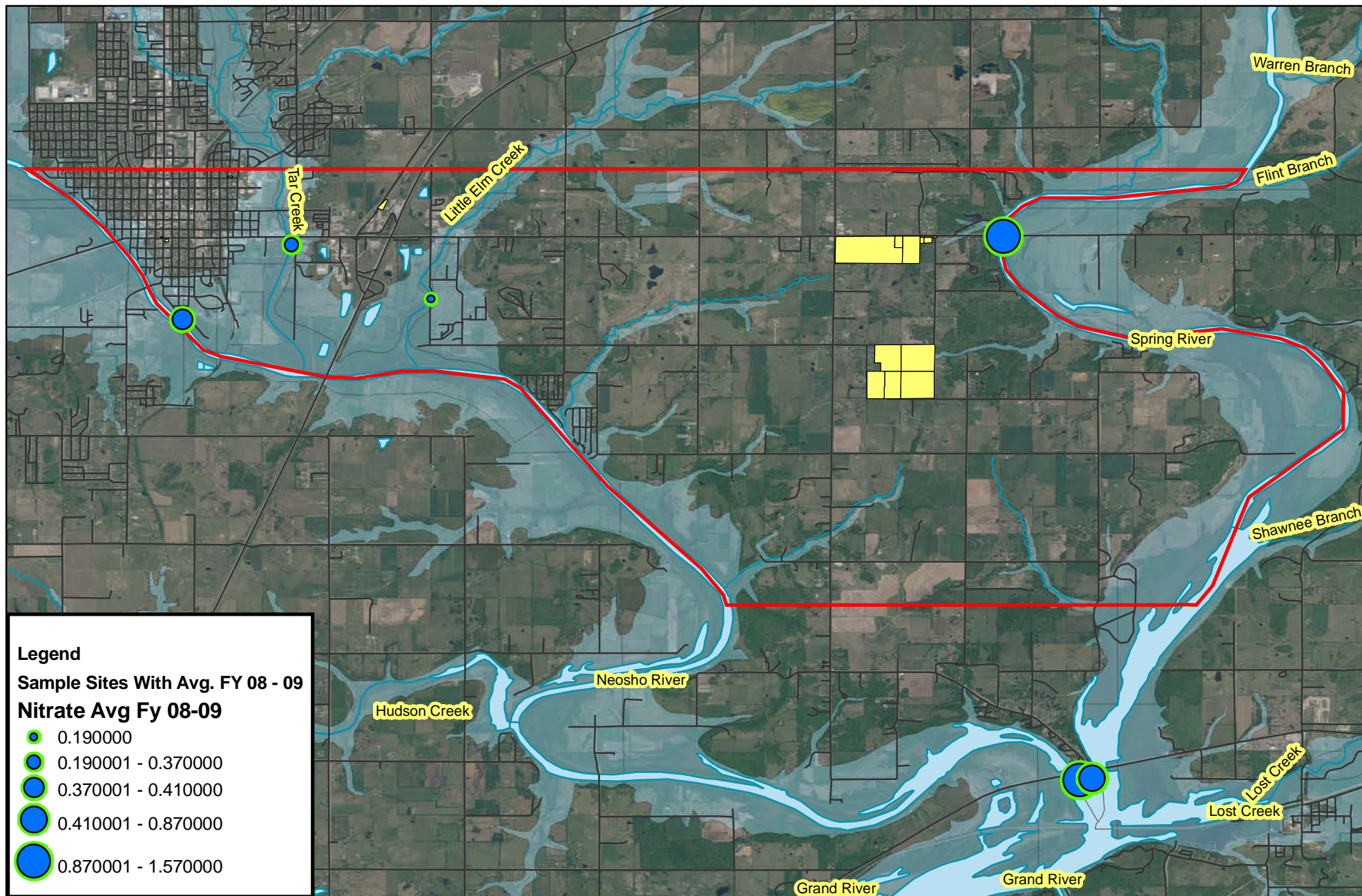

Nitrate Results (mg/l) FY 2008 - 2009 Average

0 445 890 1,780 2,670 3,560 Meters

Ottawa Tribe of Oklahoma
Environmental Department



Disclaimer: The Ottawa Tribe of Oklahoma makes no warranty for fitness of use for a particular purpose, express or implied, with respect to this map product. Every reasonable effort has been made to assure the accuracy of the maps and data provided nevertheless, some information may not be accurate. Any user of this map product accepts its faults and assumes all responsibility for the use thereof, and further agrees to hold the Ottawa Tribe harmless from and against any damage, loss or liability.



Contact Information

Drawn By: Lori Bailey

Phone: 918-541-1902

Date: October 12, 2009



Cadmium Results (mg-l) FY 08-09

10/19/2009

Sample Site ID	October 08	November 08	December 08	January 09	February 09	March 09	April 09	July 09	August 09
Tar Creek	0.0018		0.0025		0.0028		0.0016	0.0000	
Little Elm Creek	0.0000		0.0000		0.0000			0.0000	
Neosho River Site 1	0.0000		0.0000		0.0000			0.0000	
Neosho River Site 2									
Spring River Site 1	0.0011		0.0036		0.0010		0.0000	0.0000	
Spring River Site 2									

Samples were not collected in May, June, or September 2009 due to Rain / flooding.

Ottawa Tribe of Oklahoma
Environmental Department
10 N 69 A
Miami, OK 74354
918-541-1902

Cadmium Results (mg/l) FY 08-09

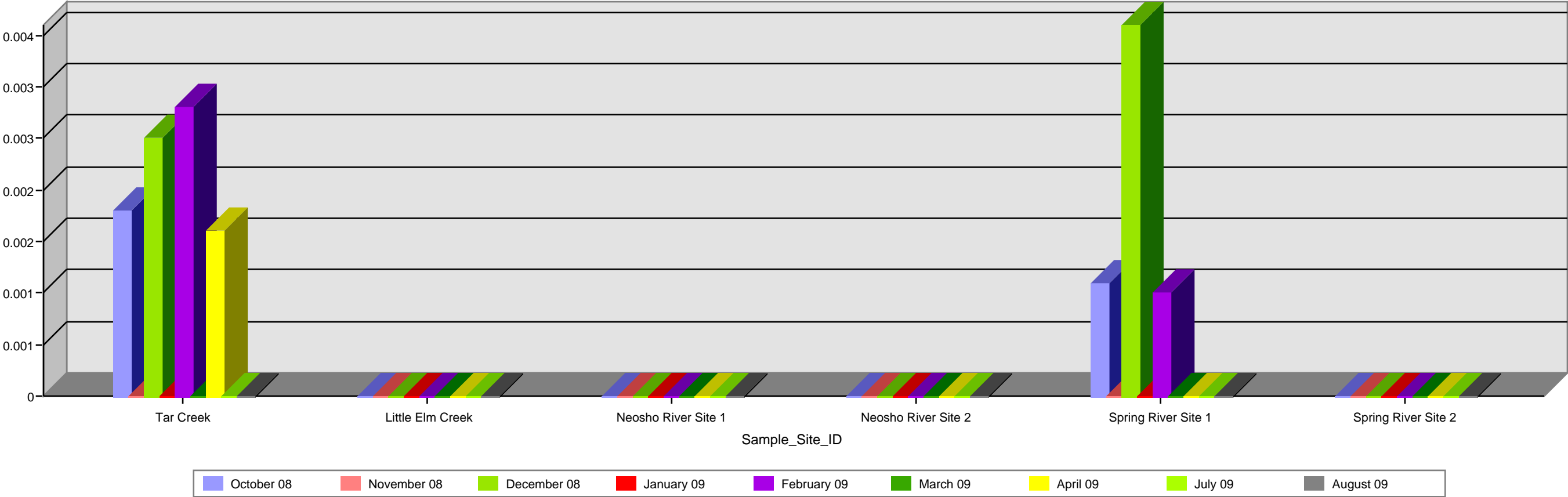

Samples were not collected in May, June, or September 2009 due to Ran / flooding.

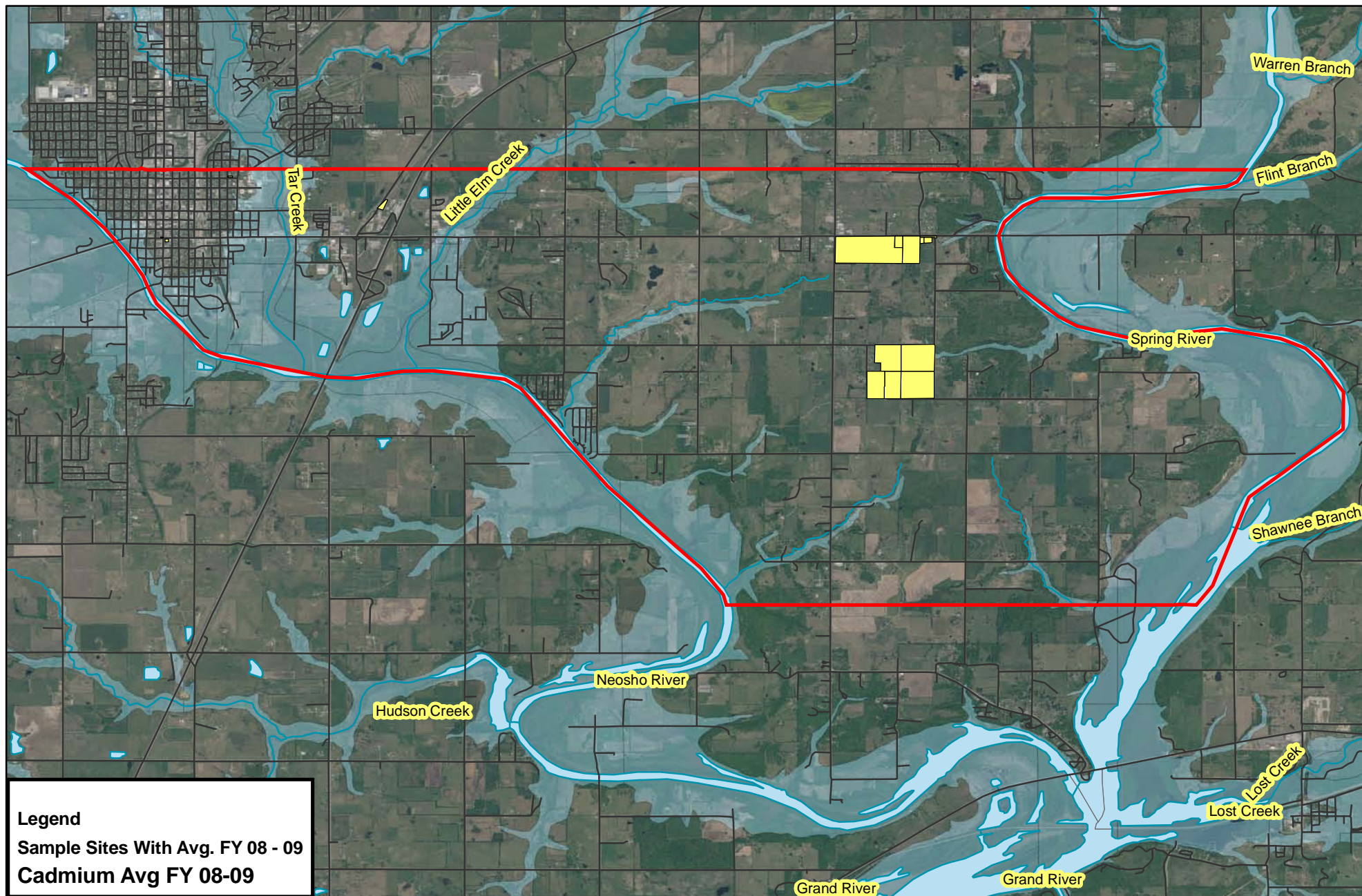

Cadmium Results (mg/l) FY 2008 - 2009 Average

0 445 890 1,780 2,670 3,560 Meters

Ottawa Tribe of Oklahoma
Environmental Department



Disclaimer: The Ottawa Tribe of Oklahoma makes no warranty for fitness of use for a particular purpose, express or implied, with respect to this map product. Every reasonable effort has been made to assure the accuracy of the maps and data provided nevertheless, some information may not be accurate. Any user of this map product accepts its faults and assumes all responsibility for the use thereof, and further agrees to hold the Ottawa Tribe harmless from and against any damage, loss or liability.



Contact Information

Drawn By: Lori Bailey
Phone: 918-541-1902
Date: October 12, 2009



Lead Results FY 08-09

10/19/2009

Sample Site ID	October 08	November 08	December 08	January 09	February 09	March 09	April 09	July 09	August 09
Tar Creek	0.00		0.01		0.00		0.01	0.01	
Little Elm Creek	0.00		0.01		0.00			0.00	
Neosho River Site 1	0.00		0.00		0.00			0.00	
Neosho River Site 2									
Spring River Site 1	0.01		0.04		0.00		0.01	0.01	
Spring River Site 2									

Samples were not collected in May, June, or September 2009 due to Rain / flooding.

Ottawa Tribe of Oklahoma
Environmental Department
10 N 69 A
Miami, OK 74354
918-541-1902

Lead Results FY 08-09

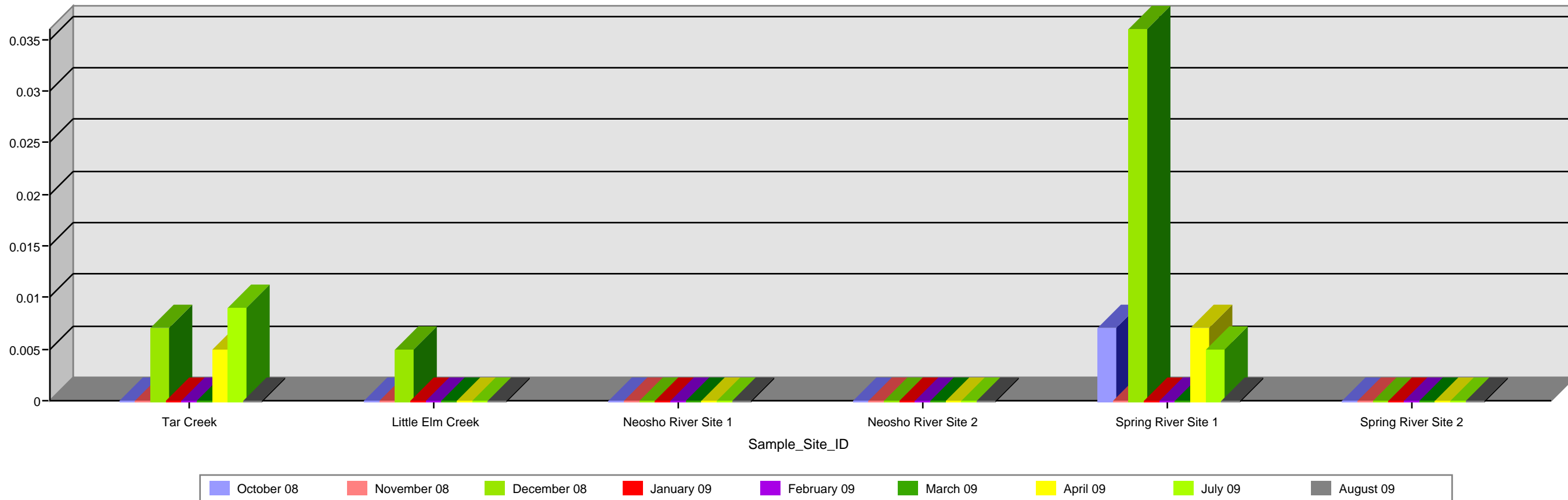

Samples were not collected in May, June, or September 2009 due to Ran / flooding.

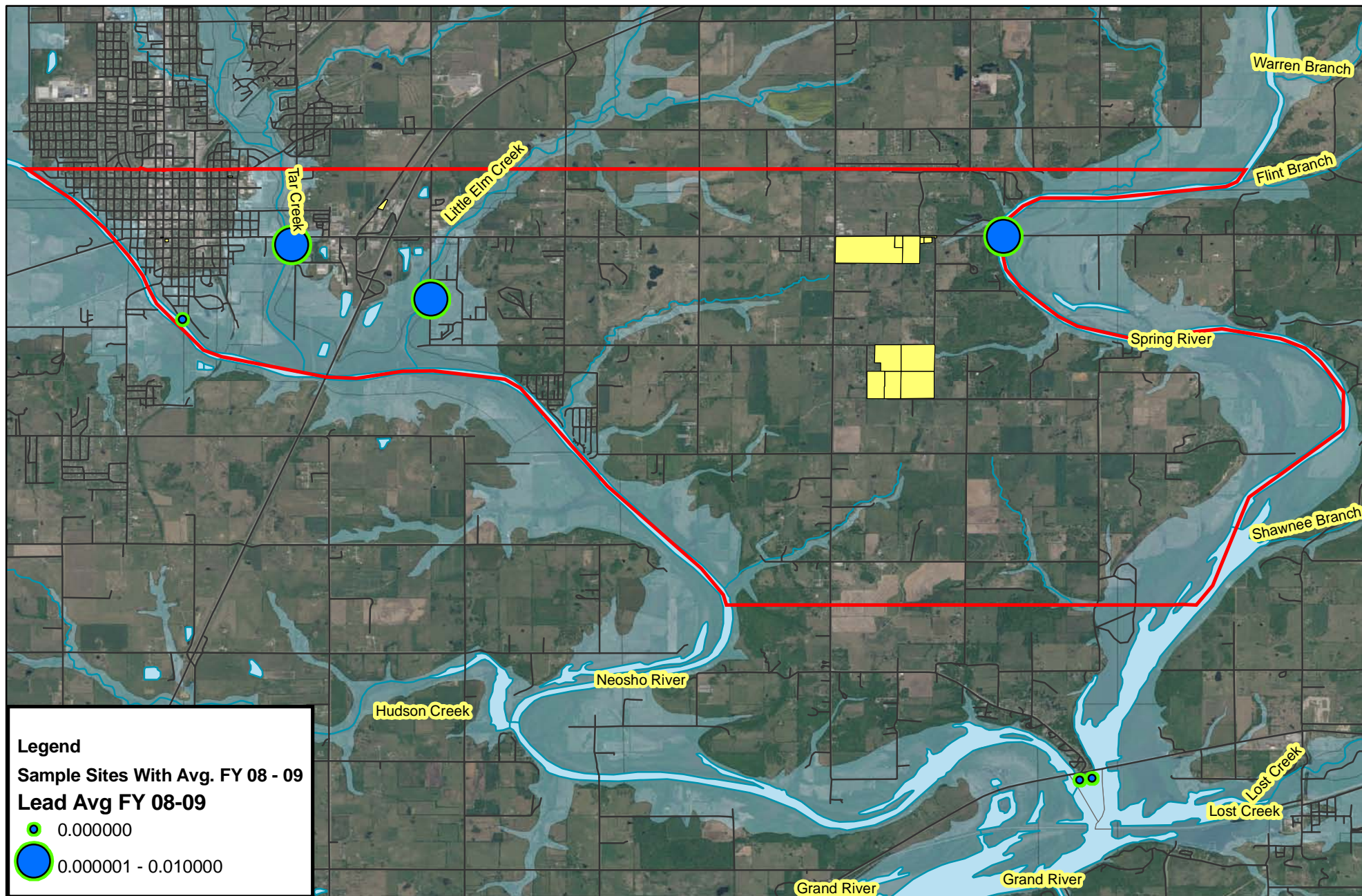

Lead Results FY 2008 - 2009 Average

0 445 890 1,780 2,670 3,560
 Meters

Ottawa Tribe of Oklahoma
 Environmental Department



Disclaimer: The Ottawa Tribe of Oklahoma makes no warranty for fitness of use for a particular purpose, express or implied, with respect to this map product. Every reasonable effort has been made to assure the accuracy of the maps and data provided nevertheless, some information may not be accurate. Any user of this map product accepts its faults and assumes all responsibility for the use thereof, and further agrees to hold the Ottawa Tribe harmless from and against any damage, loss or liability.



Contact Information

Drawn By: Lori Bailey

Phone: 918-541-1902

Date: October 12, 2009



Manganese Results FY 08-09

10/19/2009

Sample Site ID	October 08	November 08	December 08	January 09	February 09	March 09	April 09	July 09	August 09
Tar Creek	0.41		0.43		0.46		0.38	0.22	
Little Elm Creek	0.51		0.10		0.02			0.76	
Neosho River Site 1	0.18		0.17		0.15			0.18	
Neosho River Site 2									
Spring River Site 1	0.10		0.35		0.09		0.13	0.13	
Spring River Site 2									

Samples were not collected in May, June, or September 2009 due to Rain / flooding.

Ottawa Tribe of Oklahoma
Environmental Department
10 N 69 A
Miami, OK 74354
918-541-1902

Manganese Results FY 08-09

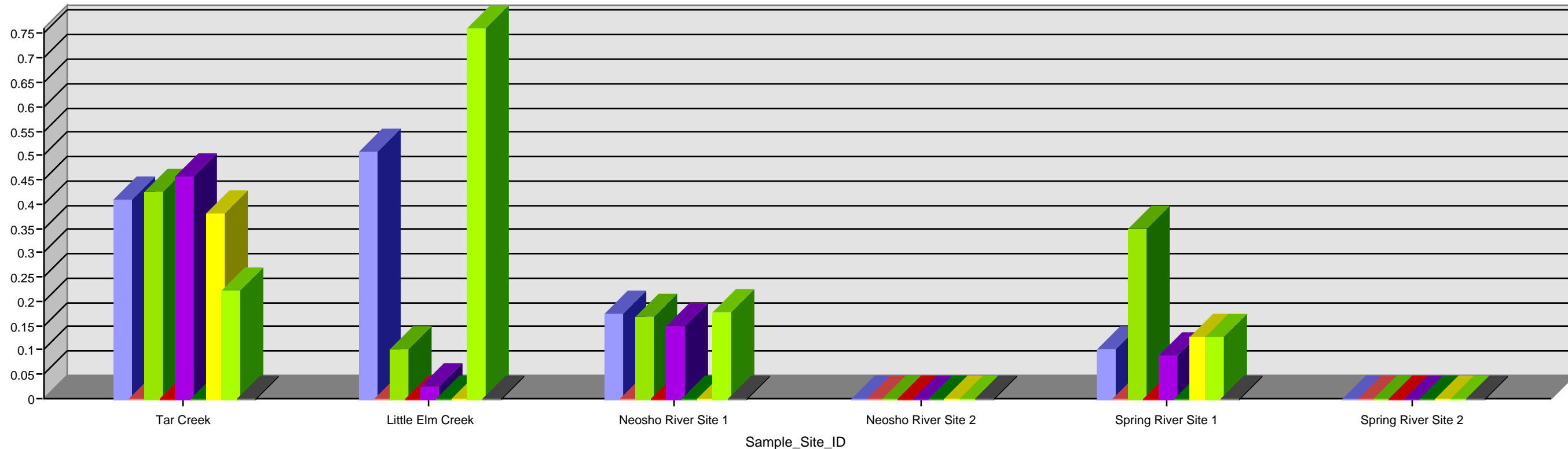

Samples were not collected in May, June, or September 2009 due to Ran / flooding.

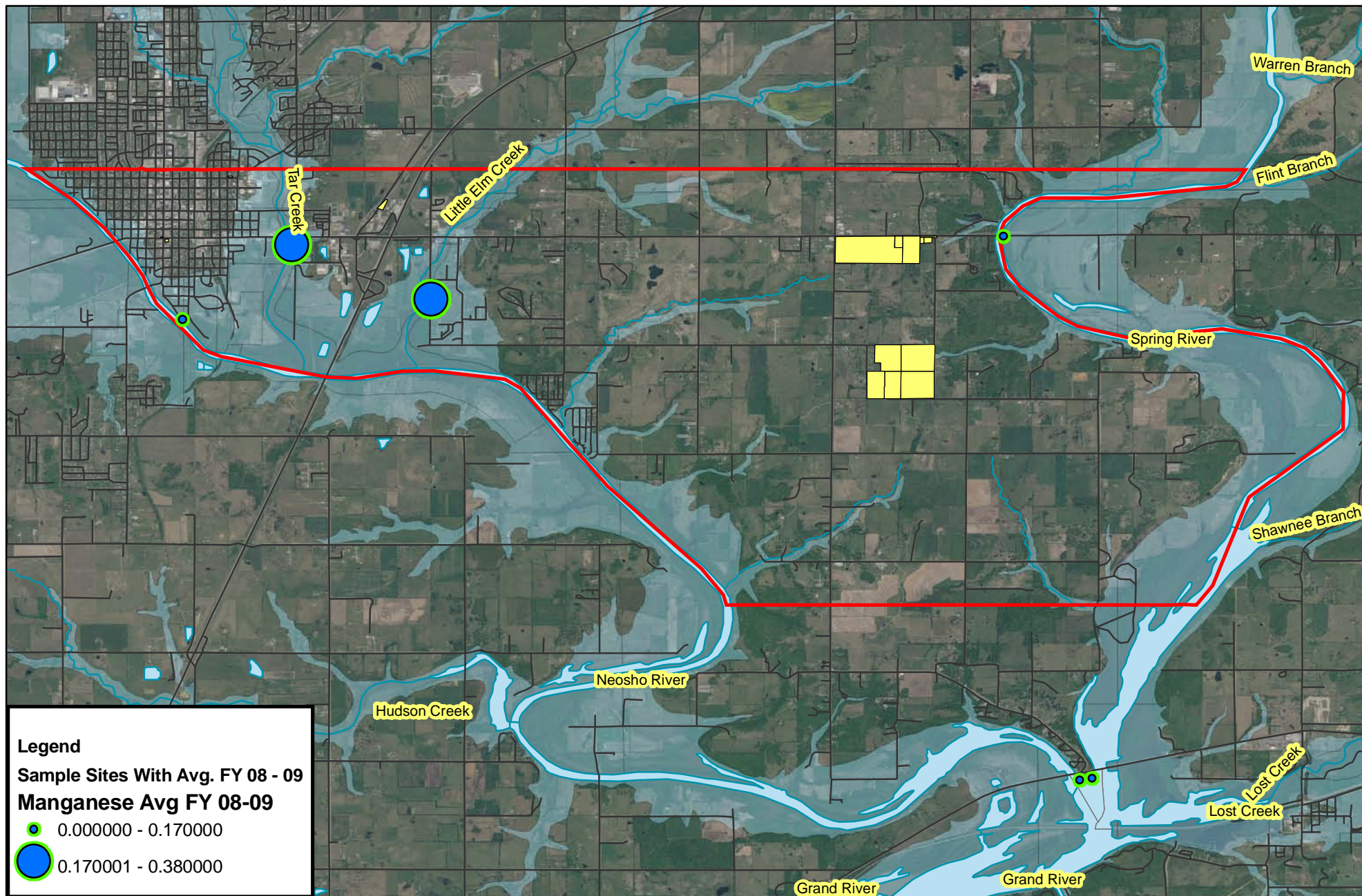

Manganese Results FY 2008 - 2009 Average

0 445 890 1,780 2,670 3,560 Meters

**Ottawa Tribe of Oklahoma
 Environmental Department**



Disclaimer: The Ottawa Tribe of Oklahoma makes no warranty for fitness of use for a particular purpose, express or implied, with respect to this map product. Every reasonable effort has been made to assure the accuracy of the maps and data provided nevertheless, some information may not be accurate. Any user of this map product accepts its faults and assumes all responsibility for the use thereof, and further agrees to hold the Ottawa Tribe harmless from and against any damage, loss or liability.



Contact Information

Drawn By: Lori Bailey

Phone: 918-541-1902

Date: October 12, 2009